

COMPONENTES

COMPONENTS

COMPOSANTS





HIDRAULICA CARRERA

**TARIFA / PRICE LIST / TARIF
AS0026**

En Vincke ofrecemos una completa gama de componentes hidráulicos de alta calidad, diseñados para garantizar rendimiento, durabilidad y fiabilidad en todo tipo de aplicaciones industriales.

Selecciona entre bombas, motores, válvulas, bloques, intercambiadores, etc compatibles con los estándares más exigentes del mercado.

Nuestro equipo técnico te acompaña para que elijas la mejor solución según tus necesidades.

Confía en Vincke. Confía en la hidráulica que funciona.

Vincke offers a complete range of high-quality hydraulic components designed to deliver performance, durability, and reliability across all types of industrial applications.

Choose from our pumps, motors, valves, manifolds, heat exchangers, and fittings, all built to meet the highest market standards.

Our technical team is here to help you find the right solution for your needs.

Trust Vincke. Trust the hydraulics that work.

Composants hydrauliques

Vincke propose une gamme complète de composants hydrauliques de haute qualité, conçus pour offrir performance, durabilité et fiabilité dans tous types d'applications industrielles.

Découvrez nos pompes, moteurs, valves, blocs, échangeurs thermiques et raccords, conformes aux standards les plus exigeants du marché.

Notre équipe technique vous guide pour trouver la solution la plus adaptée.

Faites confiance à Vincke. Faites confiance à l'hydraulique qui fonctionne.

COMPONENTES HIDRÁULICOS

HYDRAULIC
COMPONENTS
*COMPOSANTS
HYDRAULIQUES*

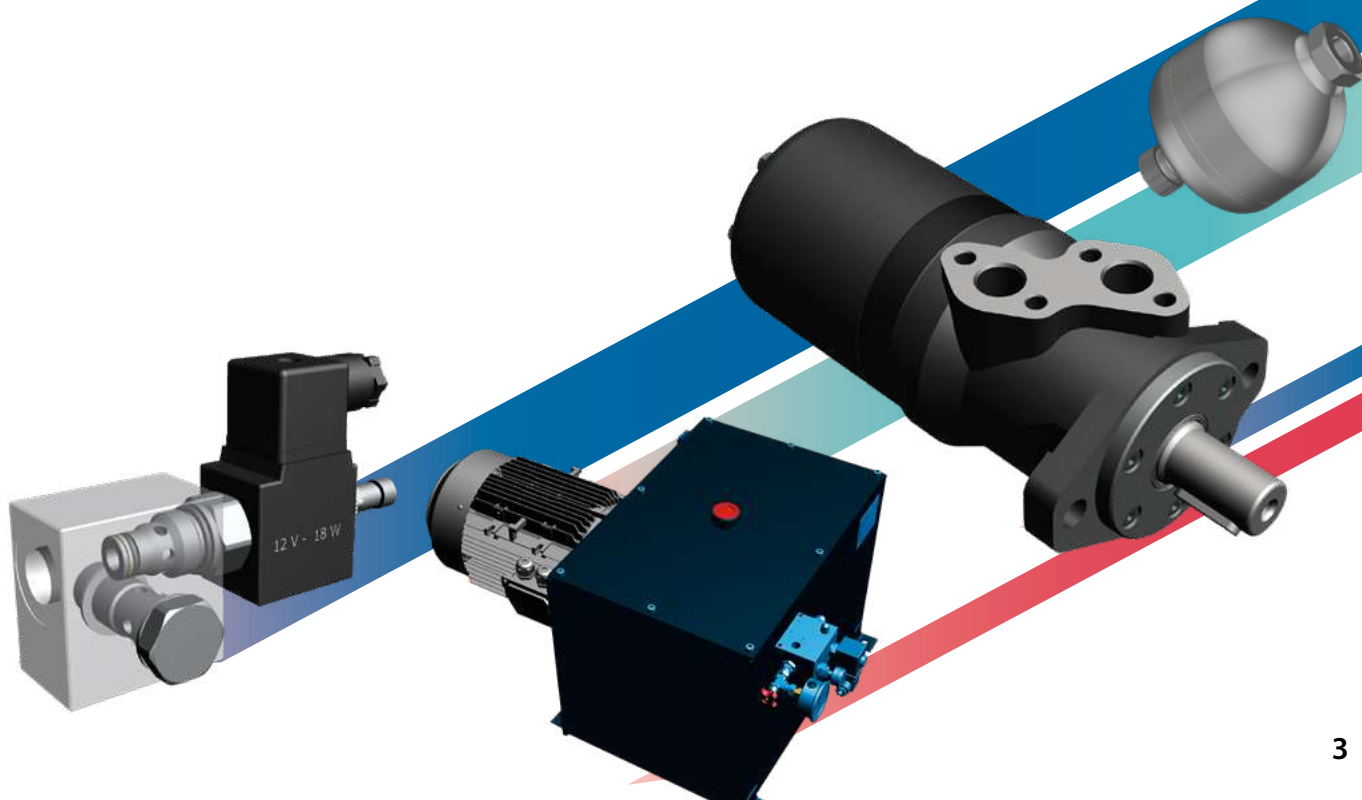

01

02

03



COMPONENTES HIDRÁULICOS VINCKE

HYDRAULIC COMPONENTS
COMPOSANTS HYDRAULIQUES

PÁGINA 07

01

BLOQUES, VALVULAS EN LÍNEA Y ACUMULADORES

MANIFOLDS, IN-LINE VALVES AND ACUMULATORS
BLOCS, VALVES EN LIGNE ET ACCUMULATEUR

PÁGINA 130

02

DEPÓSITOS, ACCESORIOS, CAMPANAS Y ACOPLAMIENTOS

OIL TANKS, ACCESORIES, BELLHOUSING AND COUPLING
*RÉSERVOIRS, ACCESORIES, LANTERNES ET
ACCOUPEMENTS*

PÁGINA 166

03

En Vincke, hemos desarrollado una gama de componentes hidráulicos de alta calidad que han demostrado su eficiencia y fiabilidad durante décadas.

Nuestro equipo técnico y comercial, altamente experimentado, está a tu disposición para asesorarte en la selección de los componentes más adecuados para cada aplicación hidráulica.

Somos tu mejor solución.

Contamos con una amplia gama de bombas, motores, bloques, intercambiadores y válvulas hidráulicas, perfecta tanto para conformar kits completos como para fabricar centrales hidráulicas o mantener los equipos ya existentes.

Una marca con respaldo real.

Hemos construido la marca Vincke sobre la base de:

- Colaboración con OEMs líderes.
- Una sólida red internacional de distribución, presente en países como Francia, Dinamarca, Argelia, India, Colombia, México, Portugal, Noruega, Bélgica, Italia, Marruecos, Grecia, Países Bajos, Finlandia, Serbia, Estonia, Croacia, Turquía...

Producimos más de 12.000 equipos al año entre minicentrales y grupos hidráulicos con nuestra marca de componentes.

Esto nos posiciona como un competidor internacional de primer nivel en el sector de la hidráulica.

At Vincke, we have developed a range of high-quality hydraulic components that have been working efficiently and reliably for decades.

Our experienced technical and sales team is ready to help you select the most suitable components for each hydraulic application.

We are your best solution.

We offer a wide range of pumps, motors, manifolds, heat exchangers, and hydraulic valves, ideal for assembling complete kits, building hydraulic power units, or simply maintaining your existing systems.

A brand built on real value.

We've built the Vincke brand on:

- Partnership with leading OEMs.
- A strong international distribution network, operating in countries such as France, Denmark, Algeria, India, Colombia, Mexico, Portugal, Norway, Belgium, Italy, Morocco, Greece, the Netherlands, Finland, Serbia, Estonia, Croatia, Turkey...

We manufacture over 12.000 units annually, including mini power packs and hydraulic systems, with our brand of components.

This makes us a top-tier international competitor in the hydraulic market.

Chez Vincke, nous avons conçu une gamme de composants hydrauliques de haute qualité, reconnus pour leur efficacité et leur fiabilité depuis plusieurs décennies.

Notre équipe technique et commerciale expérimentée est à votre écoute pour vous aider à choisir les composants les plus adaptés à chaque application hydraulique.

Nous sommes votre meilleure solution.

Nous proposons une large gamme de pompes, moteurs, blocs, échangeurs thermiques et valves hydrauliques, idéale pour constituer des kits complets, concevoir des centrales hydrauliques, ou tout simplement assurer la maintenance de vos équipements existants.

Une marque fondée sur la confiance.

La marque Vincke s'est construite grâce à :

- Des partenariats solides avec des OEM de référence.
- Un réseau international de distribution performant, actif dans des pays tels que la France, le Danemark, l'Algérie, l'Inde, la Colombie, le Mexique, le Portugal, la Norvège, la Belgique, l'Italie, le Maroc, la Grèce, les Pays-Bas, la Finlande, la Serbie, l'Estonie, la Croatie, la Turquie...

Nous fabriquons plus de 12.000 équipements par an, entre minicentrales et groupes hydrauliques, avec notre marque de composants, Cela fait de nous un acteur international de premier plan sur le marché de l'hydraulique.

COMPONENTES HIDRÁULICOS VINCKE

VINCKE HYDRAULIC
COMPONENTS
*COMPOSANTS HYDRAULIQUES
VINCKE*

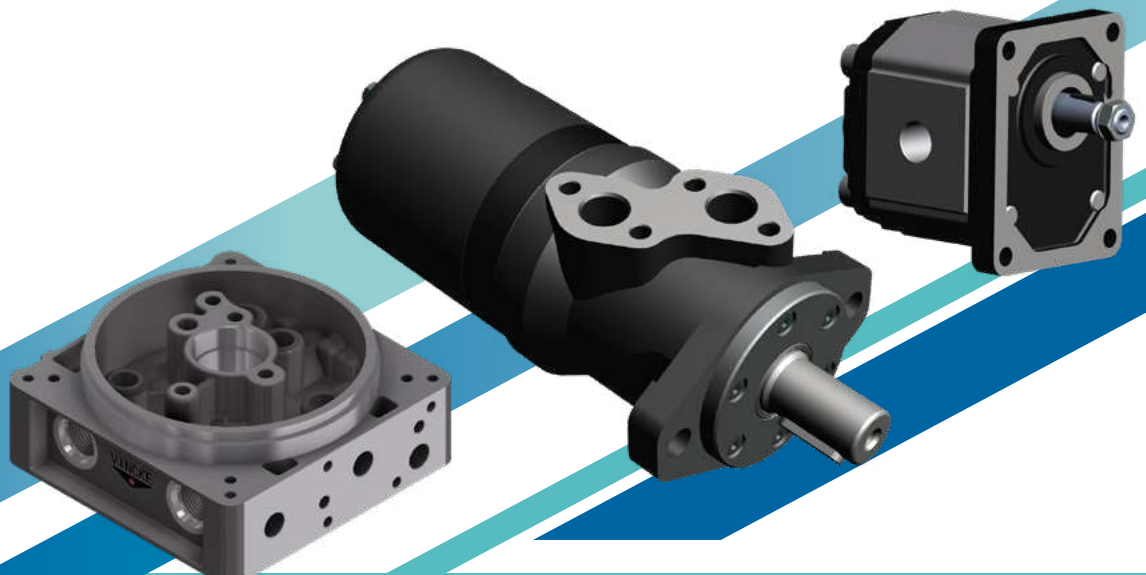



VINCKE COMPONENTES HIDRÁULICOS

VINCKE HYDRAULIC
COMPONENTS
*VINCKE COMPOSANTS
HYDRAULIQUES*

01 BOMBAS VINCKE
VINCKE PUMPS
POMPES VINCKE
PÁGINA 10

02 ELECTROVÁLVULAS, VÁLVULAS Y BLOQUES CETOP VINCKE
VINCKE CETOP SOLENOID VALVES, VALVES AND MANIFOLDS
ÉLECTRO-VALVES, VALVES ET BLOCS CETOP VINCKE
PÁGINA 32

03 VÁLVULAS EN LÍNEA VINCKE
VINCKE IN-LINE VALVES
VALVES EN LIGNE VINCKE
PÁGINA 58

04 DISTRIBUIDORES MONOBLOC VINCKE
VINCKE MONOBLOCK DIRECTIONAL CONTROL VALVES
DISTRIBUTEURS MONOBLOCS VINCKE
PÁGINA 74

05 MOTORES HIDRÁULICOS VINCKE
VINCKE HYDRAULIC MOTORS
MOTEURS HIDRAULIQUES VINCKE
PÁGINA 82

06 INTERCAMBIADORES VINCKE
VINCKE HEAT EXCHANGERS
ECHANGEURS VINCKE
PÁGINA 96

07 MINICENTRALES
POWER PACKS
MINI-CENTRALES
PÁGINA 104

08 MOTORES ELECTRICOS
ELECTRIC MOTORS
MOTEURS ÉLECTRIQUES
PÁGINA 126

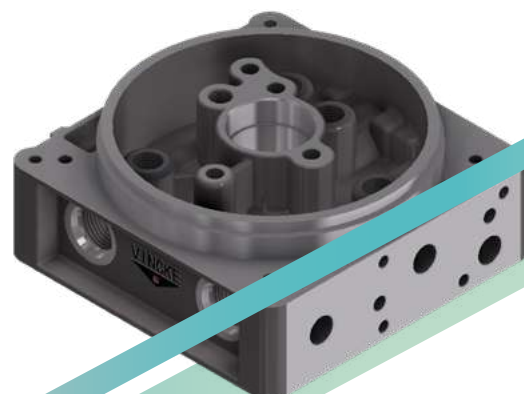

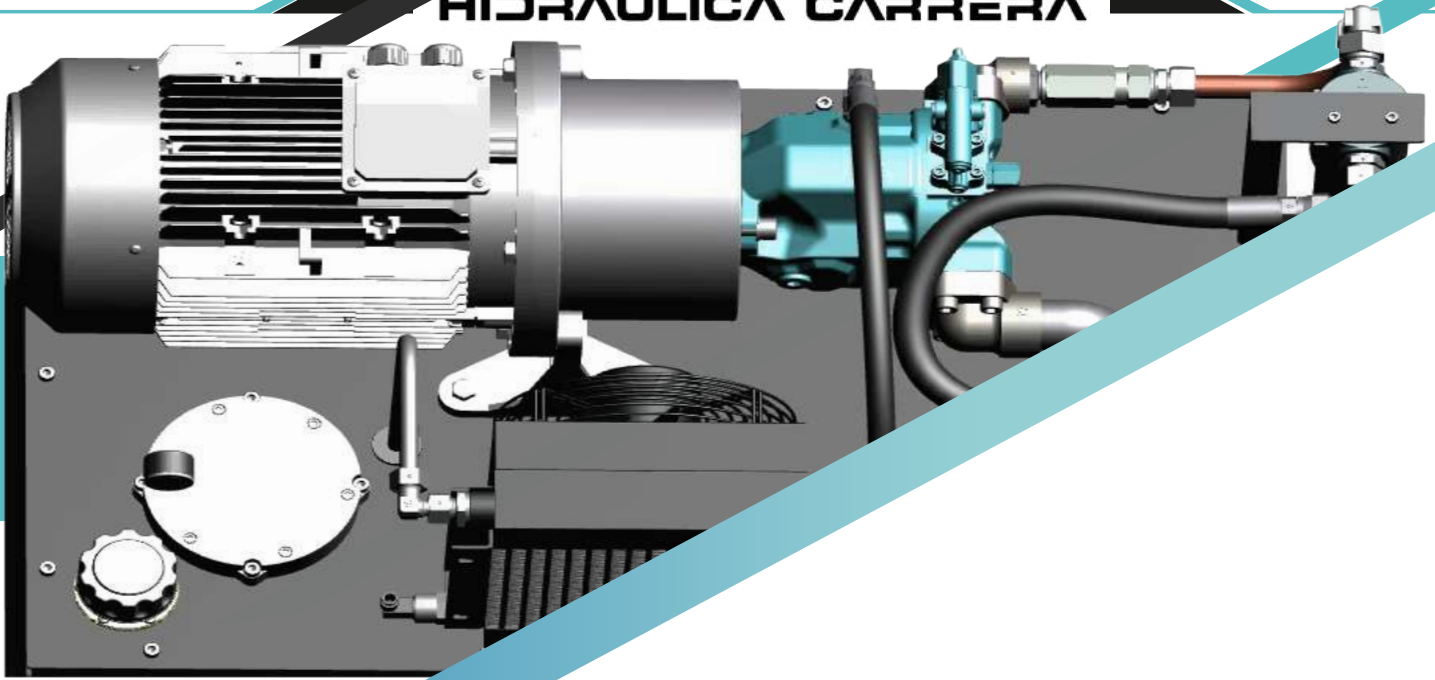

BOMBAS VINCKE VINCKE PUMPS POMPES VINCKE

Vincke ofrece una amplia gama de bombas de engranajes simples y múltiples, helicoidales, y de pistones con caudal fijo y variable.

Estos equipos destacan por su alta resistencia y durabilidad, siendo ideales para entornos de trabajo pesado y capaces de soportar transmisiones de altas presiones hidráulicas.

Gracias a su construcción robusta, las bombas alcanzan altos niveles de eficiencia volumétrica y mecánica.

Nuestro equipo técnico-comercial está disponible para asesorarte y ayudarte a elegir la bomba más adecuada para tu aplicación.

Vincke provides a wide range of pumps including single and multiple gear pumps, helical pumps, and fixed or variable displacement piston pumps.

These units offer excellent durability and resistance, suitable for heavy-duty environments and capable of withstanding high hydraulic pressure transmissions.

High volumetric and mechanical efficiency is achieved through their robust construction.

Our technical sales team is available to assist and advise you in selecting the right pump for your needs.

Vincke propose une large gamme de pompes à engrenages simples et multiples, hélicoïdales, ainsi que de pompes à pistons à débit fixe et variable.

Ces équipements se distinguent par leur grande résistance et durabilité, adaptés aux environnements de travail intensifs et capables de supporter des transmissions à haute pression hydraulique.

Leurs niveaux élevés d'efficacité volumétrique et mécanique sont obtenus grâce à une construction robuste.

Notre équipe technique commerciale est à votre disposition pour vous conseiller et vous aider à choisir la pompe la mieux adaptée à votre application.

01 **BOMBAS ENGRANAJES VINCKE**
VINCKE GEAR PUMPS
POMPES À ENGRENAGES VINCKE
PÁGINA 12

02 **BOMBAS MÚLTIPLES VINCKE**
VINCKE TANDEM PUMPS
POMPES MULTIPLES VINCKE
PÁGINA 16

03 **BOMBAS PISTONES VINCKE**
PISTON PUMPS VINCKE
POMPES À PISTONS VINCKE
PÁGINA 23

04 **BOMBAS MANUALES VINCKE**
VINCKE HAND PUMPS
POMPES MANUELLES VINCKE
PÁGINA 24

05 **MULTIPLICADORES VINCKE**
VINCKE PUMP GEARBOXES
MULTIPLICATEURS VINCKE
PÁGINA 26

06 **DIVISORES DE CAUDAL**
FLOW DIVIDERS
DIVISEURS DE DÉBIT
PÁGINA 28

BOMBAS ENGRANAJES VINCKE VINCKE GEAR PUMPS POMPES À ENGRENAGES VINCKE

BOMBAS ENGRANAJES GRUPO 1 GEAR PUMPS GROUP 1 POMPES À ENGRENAGES GROUPE 1

BOMBAS ENGRANAJES GRUPO 1 ROSCADA DERECHA, BRIDA EUROPEA, EJE cónico 1:8 CLOCKWISE THREADED GEAR PUMPS GROUP 1, EUROPEAN FLANGE, CON. SHAFT 1:8 POMPES À ENGRENAGES GROUPE 1 TARAUDÉE DROITE, BRIDE EU, ARBRE CONIQUE 1:8



Ref.	(cm ³)	In	Out
VNKB01000B	1,1	3/8	3/8
VNKB010001B	1,3	3/8	3/8
VNKB010002.5B	1,6	3/8	3/8
VNKB010002B	1,8	3/8	3/8
VNKB010002NB	2,1	3/8	3/8
VNKB010003B	2,7	3/8	3/8
VNKB010004B	3,2	3/8	3/8
VNKB010005.1B	3,7	3/8	3/8
VNKB010005B	4,2	3/8	3/8
VNKB010006B	5	3/8	3/8
VNKB010007B	5,8	3/8	3/8
VNKB010008.1B	7	3/8	3/8
VNKB010008B	8	3/8	3/8

BOMBAS ENGRANAJES GRUPO 1 BRIDA DERECHA, BRIDA EUROPEA, EJE cónico 1:8 CLOCKWISE FLANGE GEAR PUMPS GROUP 1, EUROPEAN FLANGE, CON. SHAFT 1:8 POMPES À ENGRENAGES GROUPE 1 BRIDE DROITE, BRIDE EU, ARBRE CONIQUE 1:8



Ref.	(cm ³)	In	Out
VNKB010010B	1,1	30	30
VNKB010011B	1,3	30	30
VNKB010012B	1,8	30	30
VNKB010012NB	2,1	30	30
VNKB010013B	2,7	30	30
VNKB010014B	3,2	30	30
VNKB010015.1B	3,7	30	30
VNKB010015B	4,2	30	30
VNKB010016B	5	30	30
VNKB010017B	5,8	30	30
VNKB010018.1B	7	30	30
VNKB010018B	8	30	30

BOMBAS ENGRANAJES VINCKE GRUPO 2
VINCKE GEAR PUMPS GROUP 2
POMPES À ENGRENAGES VINCKE GROUPE 2

BOMBAS ENGRANAJES GRUPO 2 ROSCADA DERECHA, BRIDA EUROPEA, EJE cónico 1:8
CLOCKWISE THREADED GEAR PUMPS GROUP 2, EUROPEAN FLANGE, CON. SHAFT 1:8
POMPES À ENGRENAGES GROUPE 2 TARAUDÉE DROITE, BRIDE EU, ARBRE CONIQUE 1:8



Ref.	(cm ³)	In	Out
VNKB0202001B	4	1/2	3/8
VNKB0202002B	6	1/2	3/8
VNKB0202003B	8	1/2	3/8
VNKB0202003NB	10	1/2	3/8
VNKB0202004B	12	1/2	3/8
VNKB0202005.1B	14	1/2	3/8
VNKB0202005B	16	1/2	3/8
VNKB0202006.1B	18	3/4	1/2
VNKB0202006B	20	3/4	1/2
VNKB0202007B	23	1"	3/4
VNKB0202008B	25	1"	3/4
VNKB0202010B	30	1"	3/4

BOMBAS ENGRANAJES GRUPO 2 BRIDA DERECHA, BRIDA EUROPEA, EJE cónico 1:8
GROUP 2 FLANGE CLOCKWISE GEAR PUMPS, EUROPEAN FLANGE, CON. SHAFT 1:8
POMPES À ENGRENAGES GROUPE 2 BRIDE DROITE, BRIDE EU, ARBRE CONIQUE 1:8



Ref.	(cm ³)	In	Out
VNKB0201001B	4	30	30
VNKB0201002B	6	30	30
VNKB0201003.1B	8	40	30
VNKB0201003B	10	40	30
VNKB0201004B	12	40	30
VNKB0201004NB	14	40	30
VNKB0201005.1B	16	40	30
VNKB0201005B	18	40	30
VNKB0201006B	20	40	30
VNKB0201007B	23	40	30
VNKB0201008B	25	40	40
VNKB0201009B	30	40	40

BOMBAS ENGRANAJES VINCKE GRUPO 3
VINCKE GEAR PUMPS GROUP 3
POMPES À ENGRENAGES VINCKE GROUPE 3



BOMBAS ENGRANAJES GRUPO 3 ROSCADA DERECHA TAPAS ACERO, BRIDA EUROPEA, EJE cónico 1:8
CLOCKWISE THREADED GEAR PUMPS GROUP 3 STEEL COVERS, EUROPEAN FLANGE, CON. SHAFT 1:8
POMPES À ENGRENAGES GROUPE 3 TARAUDÉE DROITE COUVERCLE ACIER, BRIDE EU, ARBRE CONIQUE 1:8

Ref.	(cm ³)	In	Out
VNKB0301006.1B	25	1"	3/4"
VNKB0302000B	30	1"	3/4"
VNKB0302001.1B	32	1"	3/4"
VNKB0302002.1B	38	1"	3/4"
VNKB0302003.1B	44	1"	3/4"
VNKB0302004.1B	50	1"	3/4"
VNKB0302005B	55	1"	3/4"
VNKB0302005.1B	63	1"1/4"	1"
VNKB0302005.2B	70	1"1/2"	1"1/4"
VNKB0302005.3B	80	1"1/2"	1"1/4"
VNKB0302005.4B	90	1"1/2"	1"1/4"



BOMBAS ENGRANAJES GRUPO 3 ROSCADA DERECHA TAPAS ACERO, BRIDA EUROPEA, EJE cónico 1:8
CLOCKWISE THREADED GEAR PUMPS GROUP 3 STEEL COVERS, EUROPEAN FLANGE, CON. SHAFT 1:8
POMPES À ENGRENAGES GROUPE 3 TARAUDÉE DROITE COUVERCLE ACIER, BRIDE EU, ARBRE CONIQUE 1:8

Ref.	(cm ³)	In	Out
VNKB0301000.1B	25	51	40
VNKB0301001B	28	51	40
VNKB0301001.1B	32	51	40
VNKB0301002.1B	38	51	40
VNKB0301003.1B	44	51	40
VNKB0301004.1B	50	51	40
VNKB0301005B	55	51	40
VNKB0301005.1B	63	62	51
VNKB0301005.2B	70	62	51
VNKB0301005.3B	80	62	51
VNKB0301005.4B	90	62	51

BOMBAS ENGRANAJES ACERO VINCKE
VINCKE CAST IRON GEAR PUMPS
POMPES À ENGRANAGES ACIER VINCKE

BOMBAS ENGRANAJES ACERO GRUPO 2

CAST IRON GEAR PUMPS GROUP 2
POMPES À ENGRANAGES ACIER GROUPE 2



Ref.	(cm ³)	In	Out
VNKB0402000B	4	30	30
VNKB0402001B	6,3	30	30
VNKB0402002B	8,2	30	30
VNKB0402003B	10	40	30
VNKB0402004B	12,5	40	30
VNKB0402005B	14	40	30
VNKB0402006B	16	40	30
VNKB0402007B	19	40	30

BOMBAS MÚLTIPLES VINCKE VINCKE TANDEM PUMPS POMPES MULTIPLES VINCKE

BOMBAS MÚLTIPLES DELANTERA TANDEM PUMPS FRONT POMPES MULTIPLES AVANT

BOMBAS MÚLTIPLES DELANTERA GRUPO 1 BRIDA EUROPEA, EJE cónico 1:8, TOMAS CON BRIDAS TANDEM PUMPS GROUP 1 EUROPEAN FLANGE, CON. SHAFT 1:8, FLANGED PORTS, FRONT POMPES MULTIPLES AVANT GROUPE 1 BRIDE EU, ARBRE CONIQUE 1:8, BRIDE



Ref.	(cm ³)	In	Out
VNKBMD010102	1,1	30	30
VNKBMD010103	1,3	30	30
VNKBMD010104	1,6	30	30
VNKBMD010105	1,8	30	30
VNKBMD010106	2,1	30	30
VNKBMD010107	2,7	30	30
VNKBMD010108	3,2	30	30
VNKBMD010109	3,7	30	30
VNKBMD010110	4,2	30	30
VNKBMD010111	4,8	30	30
VNKBMD010112	5,8	30	30
VNKBMD010113	7	30	30
VNKBMD010114	8	30	30

BOMBAS MÚLTIPLES DELANTERA GRUPO 1 BRIDA EUROPEA, EJE cónico 1:8, TOMAS ROSCADAS TANDEM PUMPS GROUP 1 EUROPEAN FLANGE, CON. SHAFT 1:8, THREADED PORTS, FRONT POMPES MULTIPLES AVANT GROUPE 1 BRIDE EU, ARBRE CONIQUE 1:8, TARAUDÉE



Ref.	(cm ³)	In	Out
VNKBMD010202	1,1	3/8	3/8
VNKBMD010203	1,3	3/8	3/8
VNKBMD010204	1,6	3/8	3/8
VNKBMD010205	1,8	3/8	3/8
VNKBMD010206	2,1	3/8	3/8
VNKBMD010207	2,7	3/8	3/8
VNKBMD010208	3,2	3/8	3/8
VNKBMD010209	3,7	3/8	3/8
VNKBMD010210	4,2	3/8	3/8
VNKBMD010211	4,8	3/8	3/8
VNKBMD010212	5,8	3/8	3/8
VNKBMD010213	7	3/8	3/8
VNKBMD010214	8	1/2	3/8

BOMBAS MÚLTIPLES DELANTERA GRUPO 2 BRIDA EUROPEA, EJE cónico 1:8, TOMAS CON BRIDAS
TANDEM PUMPS GROUP 2 EUROPEAN FLANGE, CON. SHAFT 1:8, FLANGED PORTS, FRONT
POMPES MULTIPLES AVANT GROUPE 2 BRIDE EU, ARBRE CONIQUE 1:8, BRIDES



Ref.	(cm ³)	In	Out
VNKBMD020102	4	30	30
VNKBMD020103	6	30	30
VNKBMD020104	8	40	30
VNKBMD020105	10	40	30
VNKBMD020106	12	40	30
VNKBMD020107	14	40	30
VNKBMD020108	16	40	30
VNKBMD020109	18	40	30
VNKBMD020110	20	40	30
VNKBMD020111	23	40	30
VNKBMD020112	25	40	40
VNKBMD020113	30	40	40

BOMBAS MÚLTIPLES DELANTERA GRUPO 2 BRIDA EUROPEA, EJE cónico 1:8, TOMAS ROSCADAS
TANDEM PUMPS GROUP 2 EUROPEAN FLANGE, CON. SHAFT 1:8, THREADED PORTS, FRONT
POMPES MULTIPLES AVANT GROUPE 2 BRIDE EU, ARBRE CONIQUE 1:8, TARAUDÉE



Ref.	(cm ³)	In	Out
VNKBMD020202	4	1/2	3/8
VNKBMD020203	6	1/2	3/8
VNKBMD020204	8	1/2	3/8
VNKBMD020205	10	1/2	3/8
VNKBMD020206	12	1/2	3/8
VNKBMD020207	14	1/2	3/8
VNKBMD020208	16	1/2	3/8
VNKBMD020209	18	3/4	1/2
VNKBMD020210	20	3/4	1/2
VNKBMD020211	23	1"	3/4
VNKBMD020212	25	1"	3/4
VNKBMD020213	30	1"	3/4

BOMBAS MÚLTIPLES DELANTERA GRUPO 2 BRIDA SAE A, EJE CILINDRICO Ø15,85, TOMAS CON BRIDAS
TANDEM PUMPS GROUP 2 SAE A FLANGE, CYLINDRICAL SHAFT Ø15,85, FLANGED PORTS, FRONT
POMPES MULTIPLES AVANT GROUPE 2 BRIDE SAE A, ARBRE CYLINDRIQUE Ø15,85, BRIDES



Ref.	(cm ³)	In	Out
VNKBMD020301	4	30	30
VNKBMD020302	6	30	30
VNKBMD020303	8	40	30
VNKBMD020304	10	40	30
VNKBMD020305	12	40	30
VNKBMD020306	14	40	30
VNKBMD020307	16	40	30
VNKBMD020308	18	40	30
VNKBMD020309	20	40	30
VNKBMD020310	23	40	30
VNKBMD020311	25	40	40
VNKBMD020312	30	40	40

BOMBAS MÚLTIPLES DELANTERA GRUPO 2 BRIDA SAE A, EJE ESTRIADO 9T-16/32, TOMAS CON BRIDAS
TANDEM PUMPS GROUP 2 SAE A FLANGE, SPLINED SHAFT 9T-16/32, FLANGED PORTS, FRONT
POMPES MULTIPLES AVANT GROUPE 2 BRIDE SAE A, ARBRE CANNELÉ 9T-16/32, BRIDES



Ref.	(cm ³)	In	Out
VNKBMD020501	4	30	30
VNKBMD020502	6	30	30
VNKBMD020503	8	30	30
VNKBMD020504	10	40	30
VNKBMD020505	12	40	30
VNKBMD020506	14	40	30
VNKBMD020507	16	40	30
VNKBMD020508	18	40	30
VNKBMD020509	20	40	30
VNKBMD020510	23	40	30
VNKBMD020511	25	40	40
VNKBMD020512	30	40	40

HIDRAULICA CARRERA

BOMBAS MÚLTIPLES DELANTERA GRUPO 3 BRIDA EUROPEA, EJE cónico 1:8, TOMAS CON BRIDAS
TANDEM PUMPS GROUP 3 EUROPEAN FLANGE, CON. SHAFT 1:8, FLANGED PORTS, FRONT
POMPES MULTIPLES AVANT GROUPE 3 BRIDE EU, ARBRE CONIQUE 1:8, BRIDES



Ref.	(cm ³)	In	Out
VNKBMD030102	25	51	40
VNKBMD030103	30	51	40
VNKBMD030104	33	51	40
VNKBMD030105	39	51	40
VNKBMD030106	46	51	40
VNKBMD030107	50	51	40

Ref.	(cm ³)	In	Out
VNKBMD030108	55	51	40
VNKBMD030109	63	62	51
VNKBMD030110	70	62	51
VNKBMD030111	80	62	62
VNKBMD030112	90	62	62

BOMBAS MÚLTIPLES DELANTERA GRUPO 3 BRIDA SAE B, EJE CILINDRICO Ø22,22, TOMAS EN BRIDAS
TANDEM PUMPS GROUP 3 SAE B FLANGE, CYLINDRICAL SHAFT Ø22,22, FLANGED PORTS, FRONT
POMPES MULTIPLES AVANT GROUPE 3 BRIDE SAE B, ARBRE CYLINDRIQUE Ø22,22, BRIDES



Ref.	(cm ³)	In	Out
VNKBMD030302	25	51	40
VNKBMD030303	30	51	40
VNKBMD030304	33	51	40
VNKBMD030305	39	51	40
VNKBMD030306	46	51	40
VNKBMD030307	50	51	40

Ref.	(cm ³)	In	Out
VNKBMD030308	55	51	40
VNKBMD030309	63	62	51
VNKBMD030310	70	62	62
VNKBMD030311	80	62	62
VNKBMD030312	90	62	62

BOMBAS MÚLTIPLES DELANTERA GRUPO 3 BRIDA SAE B, EJE ESTRIADO 13T-16/32, TOMAS EN BRIDAS
TANDEM PUMPS GROUP 3 SAE B FLANGE, SPLINED SHAFT 13T-16/32, FLANGED PORTS, FRONT
POMPES MULTIPLES AVANT GROUPE 3 BRIDE SAE A, ARBRE CANNELÉ 13T-16/32, BRIDES



Ref.	(cm ³)	In	Out
VNKBMD030502	25	51	40
VNKBMD030503	30	51	40
VNKBMD030504	33	51	40
VNKBMD030505	39	51	40
VNKBMD030506	46	51	40
VNKBMD030507	50	51	40

Ref.	(cm ³)	In	Out
VNKBMD030508	55	51	40
VNKBMD030509	63	62	51
VNKBMD030510	70	62	51
VNKBMD030511	80	62	62
VNKBMD030512	90	62	62

BOMBAS MÚLTIPLES INTERMEDIA VINCKE
VINCKE TANDEM PUMPS INTERMEDIATE
POMPES MULTIPLES INTERMÉDIAIRES VINCKE

BOMBAS MÚLTIPLE INTERMEDIA GRUPO 1, TOMAS EN BRIDAS

TANDEM PUMPS GROUP 1, FLANGED PORTS, INTERMEDIATE
POMPES MULTIPLES INTERMÉDIAIRES GROUPE 1, BRIDES



Ref.	(cm ³)	In	Out
VNKBMIO10102	1,1	30	30
VNKBMIO10103	1,3	30	30
VNKBMIO10104	1,6	30	30
VNKBMIO10105	1,8	30	30
VNKBMIO10106	2,1	30	30
VNKBMIO10107	2,7	30	30
VNKBMIO10108	3,2	30	30

Ref.	(cm ³)	In	Out
VNKBMIO10109	3,7	30	30
VNKBMIO10110	4,2	30	30
VNKBMIO10111	4,8	30	30
VNKBMIO10112	5,8	30	30
VNKBMIO10113	7	30	30
VNKBMIO10114	8	30	30

BOMBAS MÚLTIPLE INTERMEDIA GRUPO 1, TOMAS ROSCADAS

TANDEM PUMPS GROUP 1, THREADED PORTS, INTERMEDIATE
POMPES MULTIPLES INTERMÉDIAIRES GROUPE 1, TARAUDÉE



Ref.	(cm ³)	In	Out
VNKBMIO10202	1,1	3/8	3/8
VNKBMIO10203	1,3	3/8	3/8
VNKBMIO10204	1,6	3/8	3/8
VNKBMIO10205	1,8	3/8	3/8
VNKBMIO10206	2,1	3/8	3/8
VNKBMIO10207	2,7	3/8	3/8
VNKBMIO10208	3,2	3/8	3/8

Ref.	(cm ³)	In	Out
VNKBMIO10209	3,7	3/8	3/8
VNKBMIO10210	4,2	3/8	3/8
VNKBMIO10211	4,8	3/8	3/8
VNKBMIO10212	5,8	3/8	3/8
VNKBMIO10213	7	3/8	3/8
VNKBMIO10214	8	1/2	3/8

BOMBAS MÚLTIPLE INTERMEDIA GRUPO 2, TOMAS EN BRIDAS

TANDEM PUMPS GROUP 2, FLANGED PORTS, INTERMEDIATE
POMPES MULTIPLES INTERMÉDIAIRES GROUPE 2, BRIDES



Ref.	(cm ³)	In	Out
VNKBMIO20102	4	30	30
VNKBMIO20103	6	30	30
VNKBMIO20104	8	40	30
VNKBMIO20105	10	40	30
VNKBMIO20106	12	40	30
VNKBMIO20107	14	40	30

Ref.	(cm ³)	In	Out
VNKBMIO20108	16	40	30
VNKBMIO20109	18	40	30
VNKBMIO20110	20	40	30
VNKBMIO20111	23	40	30
VNKBMIO20112	25	40	40
VNKBMIO20113	30	40	40

BOMBAS MÚLTIPLE INTERMEDIA GRUPO 2, TOMAS ROSCADAS

TANDEM PUMPS GROUP 2, THREADED PORTS, INTERMEDIATE
POMPES MULTIPLES INTERMÉDIAIRES GROUPE 2, TARAUDÉE



Ref.	(cm ³)	In	Out
VNKBMIO20202	4	1/2	3/8
VNKBMIO20203	6	1/2	3/8
VNKBMIO20204	8	1/2	3/8
VNKBMIO20205	10	1/2	3/8
VNKBMIO20206	12	1/2	3/8
VNKBMIO20207	14	1/2	3/8

Ref.	(cm ³)	In	Out
VNKBMIO20208	16	1/2	3/8
VNKBMIO20209	18	3/4	1/2
VNKBMIO20210	20	3/4	1/2
VNKBMIO20211	23	1"	3/4
VNKBMIO20212	25	1"	3/4
VNKBMIO20213	30	1"	3/4

BOMBAS MÚLTIPLE INTERMEDIA GRUPO 3, TOMAS EN BRIDAS

 TANDEM PUMPS GROUP 3, FLANGED PORTS, INTERMEDIATE
 POMPES MULTIPLES INTERMÉDIAIRES GROUPE 3, BRIDES

Ref.	(cm ³)	In	Out
VNKBMI030102	25	51	40
VNKBMI030103	30	51	40
VNKBMI030104	33	51	40
VNKBMI030105	39	51	40
VNKBMI030106	46	51	40
VNKBMI030107	50	51	40

Ref.	(cm ³)	In	Out
VNKBMI030108	55	51	40
VNKBMI030109	63	62	51
VNKBMI030110	70	62	51
VNKBMI030111	80	62	62
VNKBMI030112	90	62	62

BOMBAS MÚLTIPLE FINAL VINCKE
 VINCKE TANDEM PUMPS FINAL
 POMPES MULTIPLES ARRIÈRES VINCKE

BOMBAS MÚLTIPLE FINAL GRUPO 1, TOMAS EN BRIDAS

 TANDEM PUMPS GROUP 1, FLANGED PORTS, FINAL
 POMPES MULTIPLES ARRIÈRES GROUPE 1, BRIDES

Ref.	(cm ³)	In	Out
VNKBMF010102	1,1	30	30
VNKBMF010103	1,3	30	30
VNKBMF010104	1,6	30	30
VNKBMF010105	1,8	30	30
VNKBMF010106	2,1	30	30
VNKBMF010107	2,7	30	30
VNKBMF010108	3,2	30	30

Ref.	(cm ³)	In	Out
VNKBMF010109	3,7	30	30
VNKBMF010110	4,2	30	30
VNKBMF010111	4,8	30	30
VNKBMF010112	5,8	30	30
VNKBMF010113	7	30	30
VNKBMF010114	8	30	30

BOMBAS MÚLTIPLE FINAL GRUPO 1, TOMAS ROSCADAS

 TANDEM PUMPS GROUP 1, THREADED PORTS, FINAL
 POMPES MULTIPLES ARRIÈRES GROUPE 1, TARAUDÉE

Ref.	(cm ³)	In	Out
VNKBMF010202	1,1	3/8	3/8
VNKBMF010203	1,3	3/8	3/8
VNKBMF010204	1,6	3/8	3/8
VNKBMF010205	1,8	3/8	3/8
VNKBMF010206	2,1	3/8	3/8
VNKBMF010207	2,7	3/8	3/8
VNKBMF010208	3,2	3/8	3/8

Ref.	(cm ³)	In	Out
VNKBMF010209	3,7	3/8	3/8
VNKBMF010210	4,2	3/8	3/8
VNKBMF010211	4,8	3/8	3/8
VNKBMF010212	5,8	3/8	3/8
VNKBMF010213	7	3/8	3/8
VNKBMF010214	8	1/2	3/8



BOMBAS MÚLTIPLE FINAL GRUPO 2, TOMAS EN BRIDAS

TANDEM PUMPS GROUP 2, FLANGED PORTS, FINAL
POMPES MULTIPLES ARRIÈRES GROUPE 2, BRIDES

Ref.	(cm ³)	In	Out
VNKBMF020102	4	30	30
VNKBMF020103	6	30	30
VNKBMF020104	8	40	30
VNKBMF020105	10	40	30
VNKBMF020106	12	40	30
VNKBMF020107	14	40	30

Ref.	(cm ³)	In	Out
VNKBMF020108	16	40	30
VNKBMF020109	18	40	30
VNKBMF020110	20	40	30
VNKBMF020111	23	40	30
VNKBMF020112	25	40	40
VNKBMF020113	30	40	40



BOMBAS MÚLTIPLE FINAL GRUPO 2, TOMAS ROSCADAS

TANDEM PUMPS GROUP 2, THREADED PORTS, FINAL
POMPES MULTIPLES ARRIÈRES GROUPE 2, TARAUDÉE

Ref.	(cm ³)	In	Out
VNKBMF020202	4	1/2	3/8
VNKBMF020203	6	1/2	3/8
VNKBMF020204	8	1/2	3/8
VNKBMF020205	10	1/2	3/8
VNKBMF020206	12	1/2	3/8
VNKBMF020207	14	1/2	3/8

Ref.	(cm ³)	In	Out
VNKBMF020208	16	1/2	3/8
VNKBMF020209	18	3/4	1/2
VNKBMF020210	20	3/4	1/2
VNKBMF020211	23	1"	3/4
VNKBMF020212	25	1"	3/4
VNKBMF020213	30	1"	3/4



BOMBAS MÚLTIPLE FINAL GRUPO 3, TOMAS EN BRIDAS

TANDEM PUMPS GROUP 3, FLANGED PORTS, FINAL
POMPES MULTIPLES ARRIÈRES GROUPE 3, BRIDES

Ref.	(cm ³)	In	Out
VNKBMF030102	25	51	40
VNKBMF030103	30	51	40
VNKBMF030104	33	51	40
VNKBMF030105	39	51	40
VNKBMF030106	46	51	40
VNKBMF030107	50	51	40

Ref.	(cm ³)	In	Out
VNKBMF030108	55	51	40
VNKBMF030109	63	62	51
VNKBMF030110	70	62	51
VNKBMF030111	80	62	62
VNKBMF030112	90	62	62



BOMBA MÚLTIPLES KITS ACOPLAMIENTO

TANDEM PUMPS, KITS COUPLING
POMPES MULTIPLES KITS ACCOUPLEMENT

Ref.	Type
VNKBMK11	1+1
VNKBMK21	2+1
VNKBMK22	2+2

Ref.	Type
VNKBMK31	3+1
VNKBMK32	3+2
VNKBMK33	3+3

BOMBAS PISTONES VINCKE PISTON PUMPS VINCKE POMPES À PISTONS VINCKE

BOMBAS PISTONES CON CONTROL DE PRESIÓN

PISTON PUMPS WITH PRESSURE CONTROL
POMPES À PISTONS AVEC CONTRÔLE DE PRESSION



Ref.	(cm ³)	⊙	In	Out
VNKBA10VS00	18	280	1	3/4
VNKBA10VS01	28	280	1 1/4	3/4
VNKBA10VS02	45	280	1 1/2	1
VNKBA10VS03	71	280	2	1
VNKBA10VS04	100	280	2 1/2	1 1/4
VNKBA10VS05	140	280	2 1/2	1 1/4

BOMBAS PISTONES CON L/S

PISTON PUMPS WITH L/S
POMPES À PISTONS AVEC L/S



Ref.	(cm ³)	⊙	In	Out
VNKBA10VS05.1	18	280	1	3/4
VNKBA10VS06	28	280	1 1/4	3/4
VNKBA10VS07	45	280	1 1/2	1
VNKBA10VS08	71	280	2	1
VNKBA10VS09	100	280	2 1/2	1 1/4
VNKBA10VS10	140	280	2 1/2	1 1/4

BOMBAS PISTONES CON CONTROL PRESIÓN REMOTO

PISTON PUMPS PRESSURE CONTROL REMOTELY CONTROLLED
POMPES À PISTONS AVEC CONTRÔLE DE PRESSION À DISTANCE



Ref.	(cm ³)	⊙	In	Out
VNKBA10VS11	28	280	1 1/4	3/4
VNKBA10VS12	45	280	1 1/2	1
VNKBA10VS13	71	280	2	1
VNKBA10VS14	100	280	2 1/2	1 1/4
VNKBA10VS15	140	280	2 1/2	1 1/4

BOMBAS PISTONES CAUDAL FIJO

FIXED DISPLACEMENT PISTON PUMP
POMPES À PISTONS CYLINDRÉE FIXE



Ref.	(cm ³)	⊙	In	Out
VNKBBP0001	56	350	1	3/4
VNKBBP0002	63	350	1	3/4
VNKBBP0003	80	350	1 1/4	1
VNKBBP0004	106	350	1 1/4	1

BOMBAS MANUALES HAND PUMPS POMPES MANUELLES



BOMBAS MANUALES S/E DOBLE EMBOLADA

S/A HAND PUMPS DOUBLE ACTING FUNTION
POMPES À MAIN S/E DOUBLE ACTION

Ref.		(cm ³)	
VNKPMS1200	3/8	12	380
VNKPMS2500	3/8	25	350
VNKPMS4500	3/8	45	280



BOMBAS MANUALES D/E DOBLE EMBOLADA

D/A HAND PUMPS DOUBLE ACTING FUNTION
POMPES À MAIN D/E DOUBLE ACTION

Ref.		(cm ³)	
VNKPMD1200	3/8	12	380
VNKPMD2500	3/8	25	350
VNKPMD4500	3/8	45	280



DEPÓSITOS BOMBAS MANUALES

TANKS FOR HAND PUMPS
RÉSERVOIRS POMPES MANUELLES

Ref.	L
VNKPM216001	1
VNKPM216002	2
VNKPM216003	3
VNKPM216005	5
VNKPM216007	7
VNKPM216010	10



BOMBAS MANUALES S/E CON DEPÓSITO REDONDO, SIMPLE EMBOLADA

S/A HAND PUMPS WITH ROUND TANK SINGLE ACTING FUNTION
POMPES À MAIN S/E AVEC RÉSERVOIR ROND SIMPLE ACTION

Ref.	L		(cm ³)	
VNKPMWCT124	4	3/8	12	300
VNKPMWCT184	4	3/8	18	200
VNKPMWCT254	4	3/8	25	160

BOMBAS MANUALES S/E CON DEPÓSITO CUADRADO DOBLE EMBOLADA

S/A HAND PUMPS WITH SQUARE TANK BOUBLE ACTING FUNTION
POMPES À MAIN S/E AVEC RÉSERVOIR DOUBLE ACTION



Ref.	L		(cm ³)	
VNKPMS1203C	3	3/8	12	350
VNKPMS2503C	3	3/8	25	350
VNKPMS2505C	5	3/8	25	350

BOMBAS MANUALES D/E CON DEPÓSITO CUADRADO DOBLE EMBOLADA

D/A HAND PUMPS WITH SQUARE TANK BOUBLE ACTING FUNTION
POMPES À MAIN D/E AVEC RÉSERVOIR DOUBLE ACTION



Ref.	L		(cm ³)	
VNKPMD2503C	3	3/8	25	350
VNKPMD2505C	5	3/8	25	350

BOMBA MANUAL S/E EN LÍNEA DOBLE EMBOLADA

S/A HAND PUMPS IN LINE DOUBLE ACTING FUNTION
POMPES À MAIN S/E EN LIGNE DOUBLE ACTION



Ref.		(cm ³)	
VNKPML20S00	3/8	20	350

MULTIPLICADORES GEARBOXES MULTIPLICATEURS



MULTIPLICADORES SALIDA MACHO

GEARBOXES MALE
MULTIPLICATEURS SORTIE MÂLE

Ref.	Type	Rang.	In
VNKMG2001	GR 2	1:3,5	GR 2
VNKMG3001	GR 3	1:3,5	GR 3
VNKMG3001.1	GR 3	1:3,8	GR 3



MULTIPLICADORES SALIDA HEMBRA

GEARBOXES FEMALE
MULTIPLICATEURS SORTIE FEMELLE

Ref.	Type	Rang.	In
VNKMG2002	GR 2	1:3,5	GR 2
VNKMG3002	GR 3	1:3,5	GR 3



MULTIPLICADORES SALIDA ENCHUFE RÁPIDO

GEARBOXES QRC
MULTIPLICATEURS COUPLEUR RAPIDE

Ref.	Type	Rang.	In
VNKMG2004	GR 2	1:3,5	GR 2
VNKMG3004	GR 3	1:3,5	GR 3
VNKMG2004.1	GR 2	1:3,8	GR 2
VNKMG3004.1	GR 3	1:3,8	GR 3



MULTIPLICADORES SALIDA MACHO FUNDICION

GEARBOXES MALE CAST IRON
MULTIPLICATEURS SORTIE MÂLE FONTE

Ref.	Type	Rang.	In
VNKMGF3001	GR 3	1:3,5	GR 3



MULTIPLICADORES SALIDA ENCHUFE RÁPIDO FUNDICION

GEARBOXES QRC CAST IRON
MULTIPLICATEURS COUPLEUR RAPIDE FONTE

Ref.	Type	Rang.	In
VNKMGF3004	GR 3	1:3,5	GR 3



REDUCTORES DE VELOCIDAD
SPEED REDUCTION GEARBOXES
RÉDUCTEURS DE VITESSE

Ref.		Type	Rang.
VNKMG5001	SAE A	G2 10KW	1:3.5
VNKMG6001	SAE A	GR 3 20KW	1:3.5



MANGUITO ESTRIADO MULTIPLICADOR
SPLINED COUPLINGS
MANCHON CANNELÉ MULTIPLICATEUR

Ref.	Type	Elem. Nr.	In
VNKMG0002	10005	Z 14 25x22	GR2
VNKMG0003	10012	Z 18 35x31	GR3/2
VNKMG0004	10014	Z 18 35x31	GR3
VNKMG0005	10007	Z 15 28x25	GR2
VNKMG0006	10035	Z 15 28x25	GR2
VNKMG0008	10044	Z 18 35x31	GR 3/2



SOPORTE POLEA EJE CILINDRICO
SUPPORT CILINDRICAL SHAFT
CONTRE PALIER CYLINDRIQUE

Ref.	∅	Type	In
VNKMG030001	18	GR 2	GR 2
VNKMG030001.1	22	GR 2	GR 2
VNKMG030002	24	GR 3	GR 3

EMBRAGUES
CLUTCHES
EMBAYAGES



EMBRAGUE MANUAL
MANUAL CLUTCH
EMBAYAGE À MAIN

Ref.	Type	Volt.	In
VNKMG040001	GR2/3	Manual	GR2/3



EMBRAGUE ELÉCTRICO
ELECTRICAL CLUTCH
EMBAYAGE ÉLECTRIQUE

Ref.	Type	Volt.	In
VNKMG040002	GR1-2	12dc	GR2-1
VNKMG040003	GR1-2	24dc	GR2-1

DIVISORES DE CAUDAL
FLOW DIVIDERS
DIVISEURS DE DÉBIT



DIVISORES DE CAUDAL GRUPO 1
GROUP 1 FLOW DIVIDERS
DIVISEURS DE DÉBIT GROUPE 1

Ref.	(cm ³)	Type	Elem. Nr.	In	Out
VNK04000009	1,2	VNK1-2X1,2	2	1/2	3/8
VNK04000010	1,2	VNK1-4X1,2	4	1/2	3/8
VNK04000011	1,7	VNK1-2X1,7	2	1/2	3/8
VNK04000021	1,7	VNK1-4X1,7	4	1/2	3/8
VNK04000030	2,3	VNK1-2X2,3	2	1/2	3/8
VNK04000040	2,3	VNK1-4X2,3	4	1/2	3/8
VNK04000050	2,7	VNK1-2X2,7	2	1/2	3/8
VNK04000060	2,7	VNK1-4X2,7	4	1/2	3/8
VNK04000100	3,2	VNK1-2X3,2	2	1/2	3/8
VNK04000200	3,2	VNK1-4X3,2	4	1/2	3/8
VNK04000220	3,8	VNK1-2X3,8	2	1/2	3/8
VNK04000240	3,8	VNK1-4X3,8	4	1/2	3/8
VNK04000250	4,3	VNK1-2X4,3	2	1/2	3/8
VNK04000275	4,3	VNK1-4X4,3	4	1/2	3/8
VNK04000280	5	VNK1-2X5	2	1/2	3/8
VNK04000290	5	VNK1-4X5	4	1/2	3/8
VNK04000300	6,3	VNK1-2X6,3	2	1/2	3/8
VNK04000400	6,3	VNK1-4X6,3	4	1/2	3/8
VNK04000440	7,8	VNK1-2X7,8	2	1/2	3/8
VNK04000460	7,8	VNK1-4X7,8	4	1/2	3/8
VNK04000500	9,5	VNK1-2X9,5	2	1/2	3/8
VNK04000600	9,5	VNK1-4X9,5	4	1/2	3/8



DIVISORES DE CAUDAL GRUPO 2
GROUP 2 FLOW DIVIDERS
DIVISEURS DE DÉBIT GROUPE 2

Ref.	(cm ³)	Type	Elem. Nr.	In	Out
VNK04000900	14	VNK2-2X14	2	3/4	1/2
VNK04001000	14	VNK2-4X14	4	3/4	1/2
VNK04002100	16	VNK2-2X16	2	3/4	1/2
VNK04002200	16	VNK2-4X16	4	3/4	1/2
VNK04002300	19	VNK2-2X19	2	3/4	1/2
VNK04002400	19	VNK2-4X19	4	3/4	1/2
VNK04003000	22	VNK2-2X22	2	3/4	1/2
VNK04004000	22	VNK1-4X22	4	3/4	1/2
VNK04005000	25	VNK2-2X25	2	3/4	1/2
VNK04006000	25	VNK2-2X25	4	3/4	1/2
VNK04006500	28	VNK2-2X28	2	3/4	1/2
VNK04006600	28	VNK2-4X28	2	3/4	1/2



DIVISORES DE CORREDERA
SPOOL FLOW DIVIDERS
DIVISEURS À TIROIR

Ref.	IN	OUT	Type	Rang.
VNK04000001	3/8"	3/8	K-FDLV-6/10	6..10 l/m
VNK04000002	3/8"	3/8	K-FDLV-10/20	10..20 l/m
VNK04000003	3/8"	1/2	K-FDLV-25/40	25..40 l/m

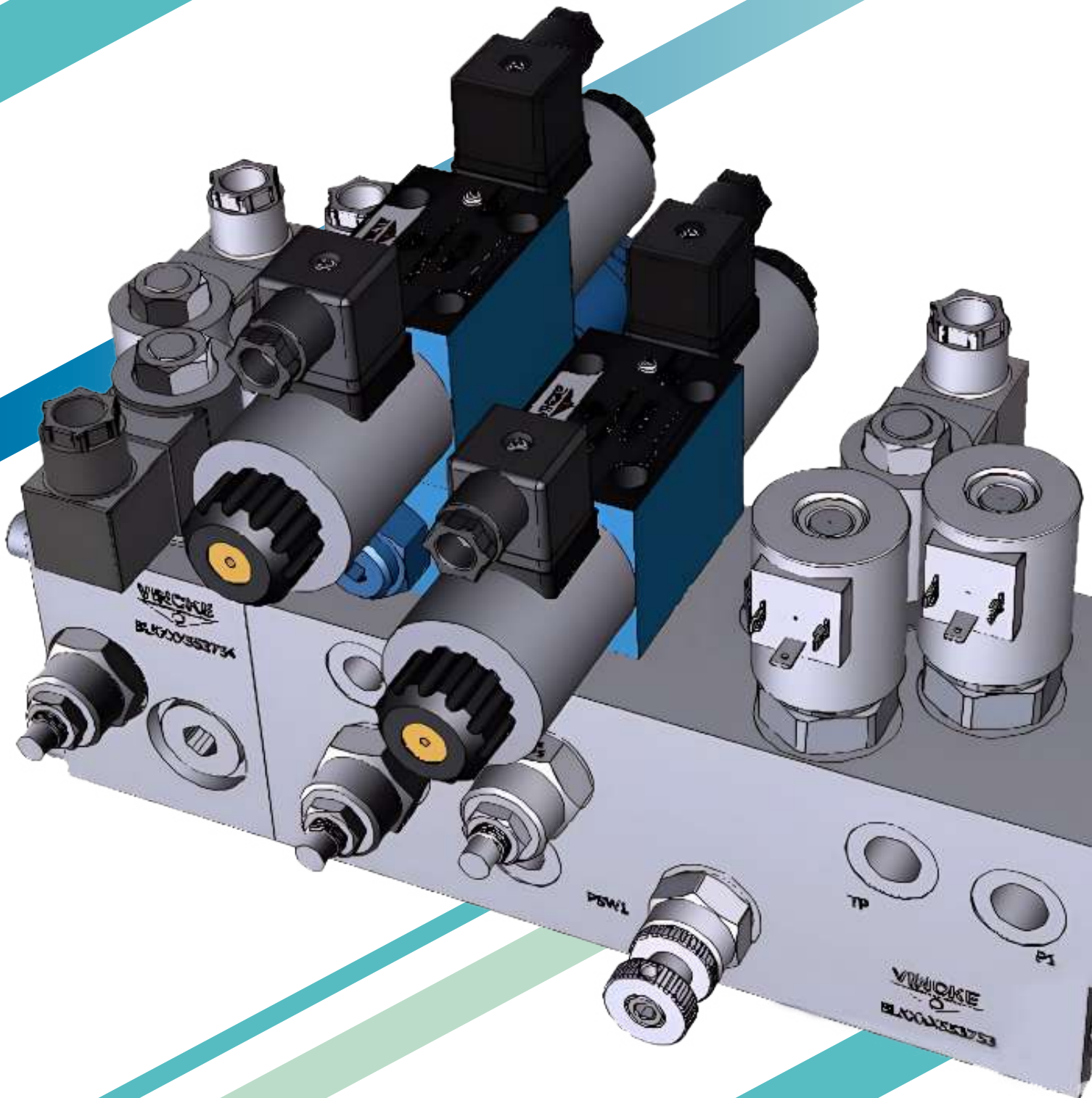

BLOQUES HIDRÁULICOS

HYDRAULIC MANIFOLDS

BLOCS HYDRAULIQUES

**EL MEJOR RENDIMIENTO PROVIENE DEL
TRABAJO CONJUNTO.
INNOVANDO EN SOLUCIONES HIDRÁULICAS.
DISEÑO Y FABRICACIÓN DE BLOQUES
PERSONALIZADOS.**

**THE BETTER PERFORMANCE COMES FROM WORKING
TOGETHER.
INNOVATING IN HYDRAULIC SOLUTIONS.
DESIGN AND MANUFACTURE OF CUSTOM HYDRAULIC
MANIFOLDS.**

***LA MEILLEURE PERFORMANCE VIENT DU TRAVAIL EN
COLLABORATION
INNOVATION DANS LES SOLUTIONS HYDRAULIQUES.
CONCEPTION ET FABRICATION DE BLOCS
HYDRAULIQUES SUR MESURE.***





ELECTROVÁLVULAS, VÁLVULAS Y BLOQUES CETOP VINCKE

VINCKE CETOP SOLENOID VALVES, VALVES AND MANIFOLDS

ÉLECTRO-VALVES, VALVES ET BLOCS CETOP VINCKE

Vincke ofrece los tamaños CETOP03/ NG6, CETOP05/ NG10 CETOP7/NG16, CETOP8/NG25 y CETOP10/ NG32, así como una gama completa de placas y bloques, tanto en acero como en aluminio.

En nuestra propia fabricación de centrales y minicentrales, utilizamos al año más de 25.000 válvulas y electroválvulas CETOP Vincke. TODA UNA GARANTÍA.

Vincke offers CETOP03/NG6, CETOP05/ NG10 CETOP7/NG16, CETOP8/NG25 and CETOP10/NG32 sizes as well as a complete range of blocks and manifolds both in steel and aluminium.

Within our own manufacturing process of power packs and hydraulic power units, we use over 25,000 valves and solenoid valves annually. THE BEST OF GUARANTEES.

Vincke propose les tailles CETOP03/ NG6, CETOP05/ NG10, CETOP7/NG16, CETOP8/NG25 et CETOP10/ NG10, ainsi qu'une gamme complète de plaques et de blocs, en acier et en aluminium.

Dans notre propre production de centrales hydrauliques et de mini centrales hydrauliques, nous utilisons plus de 25.000 distributeurs et électro distributeurs CETOP Vincke par an. LA MEILLEURE DES GARANTIES.

01 **PLACAS Y BLOQUES VINCKE**
VINCKE CETOP SUBPLATES
EMBASES CETOP VINCKE
PÁGINA 34

02 **BLOQUES CETOP VINCKE**
VINCKE CETOP MANIFOLDS
EMBASES CETOP VINCKE
PÁGINA 36

03 **ELECTROVÁLVULAS Y VALVULAS
CETOP VINCKE**
VINCKE CETOP SOLENOIDS
ELECTRO-VALVES CETOP VINCKE
PÁGINA 40

04 **VÁLVULAS MODULARES CETOP
VINCKE**
VINCKE CETOP MODULARS VALVES
VALVES MODULAIRES CETOP VINCKE
PÁGINA 51

05 **VÁLVULAS INVERSORAS POR
PRESIÓN VINCKE**
VINCKE AUTOMATIC DIRECTIONAL
VALVE BY PRESSURE
VALVES D'INVERSION PAR
PRESSION VINCKE
PÁGINA 56

06 **VÁLVULAS CONTROL DE
PRESIÓN VINCKE**
VINCKE PRESSURE CONTROL VALVES
VALVES CONTRÔLE DE PRESSION VINCKE
PÁGINA 57

PLACAS Y BLOQUES SUBPLATES AND MANIFOLDS EMBASES ET BLOCS

PLACAS CETOP CETOP SUBPLATES EMBASES CETOP

PLACA BASE SIN LIMITADORA SALIDAS LATERALES

SUBPLATES WITHOUT RELIEF VALVE SIDE PORTS
 EMBASE SANS LIMITEUR SORTIES LATÉRALES



Ref.		Type	
VNKBL0001	3/8	CETOP 3 (NG6)	350
VNKBL0002	1/2	CETOP 5 (NG10)	350
VNKBL0003	3/4	CETOP 5 (NG10)	350
VNKBL0003.2	1"1/4	CETOP 7 (NG16)	350

PLACA BASE SIN LIMITADORA SALIDAS POSTERIORES

SUBPLATES WITHOUT RELIEF VALVE BACK PORTS
 EMBASE SANS LIMITEUR SORTIES ARRIÈRES



Ref.		Type	
VNKBL0004	3/8	CETOP 3 (NG6)	350
VNKBL0004.1	1/2	CETOP 5 (NG10)	350
VNKBL0005	3/4	CETOP 5 (NG10)	350

PLACA BASE CON LIMITADORA ABPT + PT POSTERIOR

SUBPLATES WITH RELIEF VALVE ABPT + PT BACK PORT
 EMBASE AVEC LIMITEUR ABPT + PT ARRIÈRE



Ref.		Type	Rang.	
VNKBL0010	3/8	CETOP 3 (NG6)	50...250	280
VNKBL0011.3	3/4	CETOP 5 (NG10)	50...250	280

PLACA BASE CON LIMITADORA SALIDAS LATERALES

SUBPLATES WITH RELIEF VALVE SIDE PORTS
 EMBASE AVEC LIMITEUR ARRIÈRE LATÉRAUX



Ref.		Type	Rang.	
VNKBL0011	3/4	CETOP 5 (NG10)	50...250	280
VNKBL0012	1" 1/4	CETOP 7 (NG16)	50...250	280
VNKBL0013	1" 1/2	CETOP 8 (NG25)	50...250	280

PLACAS INTERMEDIAS CON TOMA DE PRESIÓN INTERMEDIATE SUBPLATES INTERMÉDIAIRES AVEC PRISE DE PRESSION

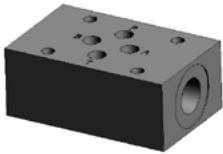

PLACA INTERMEDIA CON TOMA DE PRESIÓN CETOP 3 CETOP 3 INTERMEDIATE SUBPLATES EMBASE INTERMÉDIAIRE AVEC PRISE DE PRESSION CETOP 3

Ref.		Type	
VNKBL0015	3/8	CETOP 3 (NG6) A-B	350
VNKBL0016	3/8	CETOP 3 (NG6) P-T	350



PLACA INTERMEDIA CON TOMA DE PRESIÓN CETOP 5 CETOP 5 INTERMEDIATE SUBPLATES EMBASE INTERMÉDIAIRE AVEC PRISE DE PRESSION CETOP 5

Ref.		Type	
VNKBL0017	3/8	CETOP 5 (NG10) A-B	350
VNKBL0018	3/8	CETOP 5 (NG10) P-T	350



PLACA INTERMEDIA CON TOMA PRESOSTATO INTERMEDIATE SUBPLATES WITH PRESSURE SWITCH CONNEXION EMBASE INTERMÉDIAIRE AVEC PRISE PRESSOSTAT

Ref.	Type	Ref.	Type
VNK010303	CETOP3 (NG6) A	VNK010306	CETOP5 (NG10) B
VNK010304	CETOP3 (NG6) B	VNK010307	CETOP3 (NG6) P
VNK010305	CETOP5 (NG10) A	VNK010308	CETOP5 (NG10) P

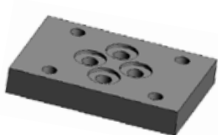

PLACA CIEGA CON JUNTAS END SUBPLATES WITH O-RINGS PLAQUE DE FERMETURE AVEC JOINTS

Ref.	Type		Ref.	Type	
VNKBL0020	CETOP 3 (NG6)	350	VNKBL0022	CETOP 5 (NG10)	350
VNKBL0021	CETOP 3 (NG-6) PA-BT	350	VNKBL0023	CETOP 7 (NG-16)	350
VNKBL0021.5	CETOP 3 (NG-6) ABPT	350	VNKBL0024	CETOP 8 (NG-25)	350

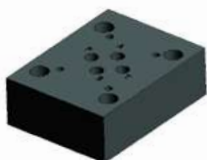

PLACA CONVERSIÓN REDUCTION PLATE PLAQUE DE RÉDUCTION

Ref.	Type	
VNKBL1101	NG-10/NG-6	350
VNKBL1102	NG-16/NG-10	350
VNKBL1103	NG-25/NG-16	350



PLACA CETOP 3 PARA VNKP/VNKR CETOP 3 SUBPLATE FOR MOTOR VNKP/VNKR EMBASE CETOP 3 (NG-6) POUR MOTEUR VNKP/VNKR

Ref.		Q (l/min.)	Type
VNKBL600401	1/2	40	VNKDM8370706 (NG-6)

BLOQUES CETOP
CETOP MANIFOLDS
EMBASES CETOP



BLOQUE ALUMINIO CETOP 3 (NG6) SIN LIMITADORA EN PARALELO
 CETOP 3 (NG6) ALUMINIUM MANIFOLDS WITHOUT RELIEF VALVE IN PARALLEL
 EMBASE ALUMINIUM CETOP 3 (NG6) SANS LIMITEUR EN PARALLÈLE

Ref.			Elem. Nr.	
VNKBL0029.5	PT 1/2	AB 3/8	1	280
VNKBL0030	PT 1/2	AB 3/8	2	280
VNKBL0031	PT 1/2	AB 3/8	3	280
VNKBL0032	PT 1/2	AB 3/8	4	280
VNKBL0033	PT 1/2	AB 3/8	5	280
VNKBL0034	PT 1/2	AB 3/8	6	280
VNKBL0035	PT 1/2	AB 3/8	7	280
VNKBL0036	PT 1/2	AB 3/8	8	280
VNKBL0037	PT 1/2	AB 3/8	9	280
VNKBL0038	PT 1/2	AB 3/8	10	280



BLOQUE ALUMINIO CETOP 3 (NG6) SIN LIMITADORA EN SERIE
 CETOP 3 (NG6) ALUMINIUM MANIFOLDS WITHOUT RELIEF VALVE IN SERIES
 EMBASE ALUMINIUM CETOP 3 (NG6) SANS LIMITEUR EN SÉRIE

Ref.			Elem. Nr.	
VNKBL0040	PT 1/2	AB 3/8	2	280
VNKBL0041	PT 1/2	AB 3/8	3	280
VNKBL0042	PT 1/2	AB 3/8	4	280
VNKBL0043	PT 1/2	AB 3/8	5	280
VNKBL0043.1	PT 1/2	AB 3/8	6	280
VNKBL0043.2	PT 1/2	AB 3/8	7	280
VNKBL0043.3	PT 1/2	AB 3/8	8	280



BLOQUE ACERO CETOP 3 (NG6) SIN LIMITADORA EN PARALELO
 CETOP 3 (NG6) STEEL MANIFOLDS WITHOUT RELIEF VALVE IN PARALLEL
 EMBASE ACIER CETOP 3 (NG6) SANS LIMITEUR EN PARALLÈLE

Ref.			Elem. Nr.	
VNKBL0105	PT 1/2	AB 3/8	2	350
VNKBL0106	PT 1/2	AB 3/8	3	350
VNKBL0107	PT 1/2	AB 3/8	4	350
VNKBL0108	PT 1/2	AB 3/8	5	350
VNKBL0109	PT 1/2	AB 3/8	6	350
VNKBL0110	PT 1/2	AB 3/8	7	350



BLOQUE ACERO CETOP 5 (NG10) SIN LIMITADORA 3/4 EN PARALELO
CETOP 5 (NG10) STEEL MANIFOLDS WITHOUT RELIEF VALVE 3/4 IN PARALLEL
EMBASE ACIER CETOP 5 (NG10) SANS LIMITEUR 3/4 EN PARALLÈLE

Ref.			Elem. Nr.	
VNKBL0043.5	PT 3/4	AB 3/4	1	350
VNKBL0044	PT 3/4	AB 3/4	2	350
VNKBL0045	PT 3/4	AB 3/4	3	350
VNKBL0046	PT 3/4	AB 3/4	4	350
VNKBL0047	PT 3/4	AB 3/4	5	350
VNKBL0048	PT 3/4	AB 3/4	6	350
VNKBL0049	PT 3/4	AB 3/4	7	350
VNKBL0050	PT 3/4	AB 3/4	8	350



BLOQUE ALUMINIO CETOP 3 (NG6) CON LIMITADORA EN PARALELO TOMA MANÓMETRO Y TOMA VENTING OT
CETOP 3 (NG6) ALUMINIUM MANIFOLDS WITH RELIEF VALVE IN PARALLEL WITH PRESSURE GAUGE AND VENTING CONNECTION ORT
EMBASE ALUMINIUM CETOP 3 (NG6) AVEC LIMITEUR EN PARALLÈLE PRISE MANOMÈTRE ET BY PASS OU "T"

Ref.			Elem. Nr.	Rang.	
VNKBL0060	PT 1/2	AB 3/8	1	50...250	280
VNKBL0061	PT 1/2	AB 3/8	2	50...250	280
VNKBL0062	PT 1/2	AB 3/8	3	50...250	280
VNKBL0063	PT 1/2	AB 3/8	4	50...250	280
VNKBL0064	PT 1/2	AB 3/8	5	50...250	280
VNKBL0065	PT 1/2	AB 3/8	6	50...250	280
VNKBL0066	PT 1/2	AB 3/8	7	50...250	280
VNKBL0067	PT 1/2	AB 3/8	8	50...250	280
VNKBL0068	PT 1/2	AB 3/8	9	50...250	280
VNKBL0069	PT 1/2	AB 3/8	10	50...250	280



BLOQUE ALUMINIO CETOP 3 (NG6) CON LIMITADORA EN SERIE TOMA MANÓMETRO
CETOP 3 (NG6) ALUMINIUM MANIFOLDS WITH RELIEF VALVE IN SERIES AND PRESSURE GAUGE CONNECTION
EMBASE ALUMINIUM CETOP 3 (NG6) AVEC LIMITEUR EN SÉRIE PRISE MANOMÈTRE

Ref.			Elem. Nr.	Rang.	
VNKBL0025	PT 1/2	AB 3/8	2	50...250	280
VNKBL0026	PT 1/2	AB 3/8	3	50...250	280
VNKBL0027	PT 1/2	AB 3/8	4	50...250	280
VNKBL0028	PT 1/2	AB 3/8	5	50...250	280
VNKBL0029	PT 1/2	AB 3/8	6	50...250	280
VNKBL0029.1	PT 1/2	AB 3/8	7	50...250	280
VNKBL0029.2	PT 1/2	AB 3/8	8	50...250	280

BLOQUE ALUMINIO CETOP 3 (NG6) CON LIMITADORA EN PARALELO TOMA MANÓMETRO Y VENTING 40 L/M

CETOP 3 (NG6) ALUMINIUM MANIFOLDS WITH RELIEF VALVE, PRESSURE GAUGE CONNECTION AND VENTING 40 L/M
 EMBASE ALUMINIUM CETOP 3 (NG6) AVEC LIMITEUR, PRISE MANOMÈTRE ET BY PASS 40 L/M

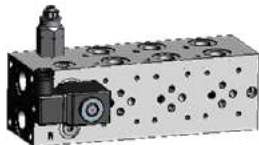

Ref.			Elem. Nr.	Rang.		Volt.
VNKBL0070	P T 1/2	AB 3/8	2	50...250	280	12 dc
VNKBL0071	P T 1/2	AB 3/8	2	50...250	280	24 dc
VNKBL0072	P T 1/2	AB 3/8	2	50...250	280	220 rac
VNKBL0073	P T 1/2	AB 3/8	3	50...250	280	12 dc
VNKBL0074	P T 1/2	AB 3/8	3	50...250	280	24 dc
VNKBL0075	P T 1/2	AB 3/8	3	50...250	280	220 rac
VNKBL0076	P T 1/2	AB 3/8	4	50...250	280	12 dc
VNKBL0077	P T 1/2	AB 3/8	4	50...250	280	24 dc
VNKBL0078	P T 1/2	AB 3/8	4	50...250	280	220 rac
VNKBL0079	P T 1/2	AB 3/8	5	50...250	280	12 dc
VNKBL0080	P T 1/2	AB 3/8	5	50...250	280	24 dc
VNKBL0081	P T 1/2	AB 3/8	5	50...250	280	220 rac
VNKBL0082	P T 1/2	AB 3/8	6	50...250	280	12 dc
VNKBL0083	P T 1/2	AB 3/8	6	50...250	280	24 dc
VNKBL0084	P T 1/2	AB 3/8	6	50...250	280	220 rac
VNKBL0085	P T 1/2	AB 3/8	7	50...250	280	12 dc
VNKBL0086	P T 1/2	AB 3/8	7	50...250	280	24 dc
VNKBL0087	P T 1/2	AB 3/8	7	50...250	280	220 rac
VNKBL0088	P T 1/2	AB 3/8	8	50...250	280	12 dc
VNKBL0089	P T 1/2	AB 3/8	8	50...250	280	24 dc
VNKBL0090	P T 1/2	AB 3/8	8	50...250	280	220 rac
VNKBL0091	P T 1/2	AB 3/8	9	50...250	280	12 dc
VNKBL0092	P T 1/2	AB 3/8	9	50...250	280	24 dc
VNKBL0093	P T 1/2	AB 3/8	9	50...250	280	220 rac
VNKBL0094	P T 1/2	AB 3/8	10	50...250	280	12 dc
VNKBL0095	P T 1/2	AB 3/8	10	50...250	280	24 dc
VNKBL0096	P T 1/2	AB 3/8	10	50...250	280	220 rac

BLOQUE CETOP 5 (NG10) CON LIMITADORA EN PARALELO 3/4

CETOP 5 (NG10) MANIFOLDS WITH RELIEF VALVE IN PARALLEL 3/4
 EMBASE CETOP 5 (NG10) AVEC LIMITEUR EN PARALLÈLE 3/4



Ref.			Elem. Nr.	Rang.	
VNKBL0097	P T 3/4	AB 1/2	1	50...250	350
VNKBL0098	P T 3/4	AB 1/2	2	50...250	350
VNKBL0099	P T 3/4	AB 1/2	3	50...250	350
VNKBL0100	P T 3/4	AB 1/2	4	50...250	350
VNKBL0101	P T 3/4	AB 1/2	5	50...250	350
VNKBL0102	P T 3/4	AB 1/2	6	50...250	350
VNKBL0103	P T 3/4	AB 1/2	7	50...250	350
VNKBL0104	P T 3/4	AB 1/2	8	50...250	350

BLOQUE ACERO CETOP 3 (NG6) CON LIMITADORA EN PARALELO TOMA MANÓMETRO

CETOP 3 (NG6) STEEL MANIFOLDS WITH RELIEF VALVE IN PARALLEL WITH PRESSURE GAUGE
 EMBASE ACIER CETOP 3 (NG6) AVEC LIMITEUR EN PARALLÈLE PRISE MANOMÈTRE



Ref.			Elem. Nr.	
VNKBL0120	P T 1/2	A B 3/8	2	350
VNKBL0121	P T 1/2	A B 3/8	3	350
VNKBL0122	P T 1/2	A B 3/8	4	350
VNKBL0123	P T 1/2	A B 3/8	5	350
VNKBL0124	P T 1/2	A B 3/8	6	350
VNKBL0125	P T 1/2	A B 3/8	7	350

BLOQUES PARA REMOLQUE

TRAILER BLOCKS

BLOCS POUR REMORQUE

BLOQUE FRENO

BRAKE BLOCK
 BLOC DE FREIN



Ref.		Rang.	
VNKBL553317	P T 3/8	0...210	200

BLOQUE SUSPENSIÓN 2 ACUMULADORES

HYDRAULIC SUSPENSION BLOCK 2 ACCUMULATORS
 BLOC DE SUSPENSION HYDRAULIQUE 2 ACCUMULATEURS



Ref.		Q (l/min.)	L	
BLKESC00549	1/2"	30		210
BLKESC00550	1/2"	30	0,5	210
BLKESC00551	1/2"	30	0,7	210

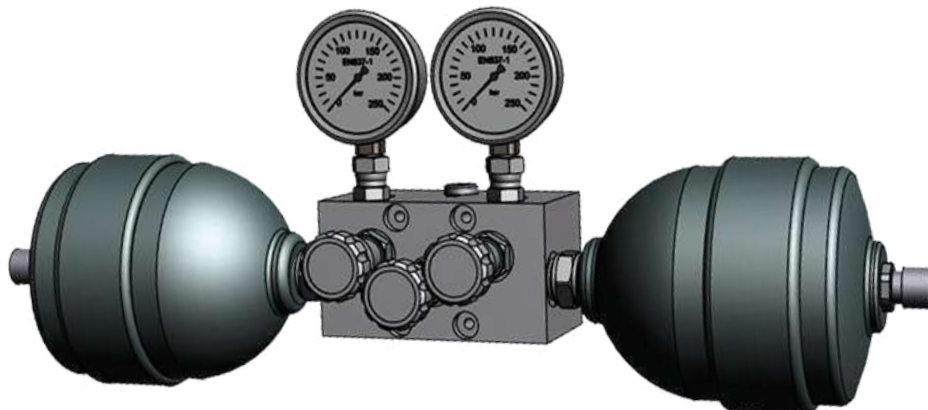

ELECTROVÁLVULAS Y VÁLVULAS CETOP VINCKE
VINCKE CETOP SOLENOIDS AND VALVES
ELECTROVALVES ET VALVES CETOP VINCKE

4VNKSV-6			
6-E		6-GA	
6-G		6-GB	
6-H		6-D	
6-J		6-C	
6-HA		6-EA	
6-JA		6-EB	
6-JB		6-HB	
		6-A	
		6-L	
		6-M	
		6-P	
		6-E/OFF	
		6-B	
		6-Y	



CETOP 3 (NG-6) SERIE 4VNKSV-6 P.MAX BAR 315 80 l/min.

CETOP 3 (NG-6) SERIE 4VNKSV-6 MAX.P 315 BAR 80 L/MIN.

CETOP 3 (NG-6) SÉRIE 4VNKSV-6 P.MAX BAR 315 80 l/min.

vvm	Q(l/min)	Type	Volt.
VNKEV06001	80	4VNKSV-6-E	24 dc
VNKEV06002	80	4VNKSV-6-E	12 dc
VNKEV06003	80	4VNKSV-6-E	220 ac
VNKEV06003.1	80	4VNKSV-6-E	110 ac
VNKEV06004	80	4VNKSV-6-G	24 dc
VNKEV06005	80	4VNKSV-6-G	12 dc
VNKEV06006	80	4VNKSV-6-G	220 ac
VNKEV06006.1	80	4VNKSV-6-G	110 ac
VNKEV06007	80	4VNKSV-6-H	220 ac
VNKEV06008	80	4VNKSV-6-H	24 dc
VNKEV06009	80	4VNKSV-6-H	12 dc
VNKEV06009.1	80	4VNKSV-6-H	110 ac
VNKEV06010	80	4VNKSV-6-J	220 ac
VNKEV06011	80	4VNKSV-6-J	24 dc
VNKEV06012	80	4VNKSV-6-J	12 dc

HIDRAULICA CARRERA



vvm	Q(l/min)	Type	Volt.
VNKEV06012.1	80	4VNKSV-6-J	110 ac
VNKEV06044	80	4VNKSV-6-D	220 ac
VNKEV06045	80	4VNKSV-6-D	24 dc
VNKEV06046	80	4VNKSV-6-D	12 dc
VNKEV06046.0	80	4VNKSV-6-D	110 ac
VNKEV06013	80	4VNKSV-6-HA	220 ac
VNKEV06014	80	4VNKSV-6-HA	24 dc
VNKEV06015	80	4VNKSV-6-HA	12 dc
VNKEV06016	80	4VNKSV-6-C	220 ac
VNKEV06017	80	4VNKSV-6-C	24 dc
VNKEV06018	80	4VNKSV-6-C	12 dc
VNKEV06023	80	4VNKSV-6-EA	220 ac
VNKEV06024	80	4VNKSV-6-EA	24 dc
VNKEV06025	80	4VNKSV-6-EA	12 dc
VNKEV06027	80	4VNKSV-6-EB	24 dc
VNKEV06028	80	4VNKSV-6-EB	12 dc
VNKEV06029	80	4VNKSV-6-EB	220 ac
VNKEV06030	80	4VNKSV-6-HB	24 dc
VNKEV06031	80	4VNKSV-6-HB	12 dc
VNKEV06032	80	4VNKSV-6-HB	220 ac
VNKEV06033	80	4VNKSV-6-JA	24 dc
VNKEV06034	80	4VNKSV-6-JA	12 dc
VNKEV06035	80	4VNKSV-6-JA	220 ac
VNKEV06036	80	4VNKSV-6-JB	24 dc
VNKEV06037	80	4VNKSV-6-JB	12 dc
VNKEV06038	80	4VNKSV-6-JB	220 ac
VNKEV06039	80	4VNKSV-6-GA	24 dc
VNKEV06040	80	4VNKSV-6-GA	12 dc
VNKEV06041	80	4VNKSV-6-GA	220 ac
VNKEV06042	80	4VNKSV-6-GB	24 dc
VNKEV06043	80	4VNKSV-6-GB	12 dc
VNKEV06043.1	80	4VNKSV-6-GB	220 ac
VNKEV06047	80	4VNKSV-6-L	12 dc
VNKEV06048	80	4VNKSV-6-L	24 dc
VNKEV06049	80	4VNKSV-6-L	220 ac
VNKEV06051	80	4VNKSV-6-M	12 dc
VNKEV06052	80	4VNKSV-6-M	24 dc
VNKEV06053	80	4VNKSV-6-M	220 ac
VNKEV06054	80	4VNKSV-6-P	12 dc
VNKEV06055	80	4VNKSV-6-P	24 dc
VNKEV06056	80	4VNKSV-6-P	220 ac
VNKEV06021	80	4VNKSV-6-E-OF	12 dc
VNKEV06022	80	4VNKSV-6-E-OF	24 dc
VNKEV06022.1	80	4VNKSV-6-E-OF	110 ac
VNKEV06046.1	80	4VNKSV-6-Y	12 dc
VNKEV06046.2	80	4VNKSV-6-Y	24 dc
VNKEV06046.3	80	4VNKSV-6-Y	220 ac
VNKEV06046.4	80	4VNKSV-6-A	12 dc
VNKEV06046.5	80	4VNKSV-6-A	24 dc
VNKEV06046.6	80	4VNKSV-6-A	220 ac
VNKEV06046.7	80	4VNKSV-6-B	12 dc
VNKEV06046.8	80	4VNKSV-6-B	24 dc
VNKEV06046.9	80	4VNKSV-6-B	220 ac

CETOP 3 (NG-6) SERIE VNKSV-6-HL P.MAX BAR 315 80 l/min.

CETOP 3 (NG-6) SERIE 4VNKSV-6-HL MAX.P 315 BAR 80 L/MIN.

CETOP 3 (NG-6) SÉRIE 4VNKSV-6-HL P.MAX BAR 315 80 l/min.

4VNKSV-6-*HL					
6-EHL		6-EAHL		6-LHL	
6-HHL		6-EBHL		6-MHL	
6-JHL		6-JAHL		6-PHL	
6-HAHL		6-JBHL		6-HBHL	
6-CHL		6-DHL		6-GHL	

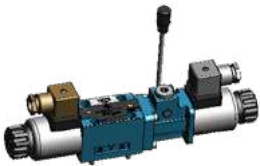

Ref.	Q (l/min.)	Type	Volt.
VNKEV06057	80	4VNKSV-6-EHL	24 dc
VNKEV06058	80	4VNKSV-6-JHL	24 dc
VNKEV06059	80	4VNKSV-6-HAHL	24 dc
VNKEV06061	80	4VNKSV-6-HHL	24 dc
VNKEV06062	80	4VNKSV-6-DHL	24 dc
VNKEV06066.1	80	4VNKSV-6-gHL	24 dc
VNKEV06063	80	4VNKSV-6-EHL	12 dc
VNKEV06064	80	4VNKSV-6-JHL	12 dc
VNKEV06065	80	4VNKSV-6-HAHL	12 dc
VNKEV06067	80	4VNKSV-6-HHL	12 dc
VNKEV06068	80	4VNKSV-6-DHL	12 dc
VNKEV06066	80	4VNKSV-6-gHL	12 dc
VNKEV06069	80	4VNKSV-6-EHL	220 ac
VNKEV06070	80	4VNKSV-6-JHL	220 ac
VNKEV06071	80	4VNKSV-6-HAHL	220 ac
VNKEV06073	80	4VNKSV-6-HHL	220 ac
VNKEV06074	80	4VNKSV-6-DHL	220 ac
VNKEV06066.2	80	4VNKSV-6-gHL	220 ac

CETOP 5 (NG-10) SERIE VNKSV-10 P.MAX 315 BAR 120 l/min.

CETOP 5 (NG-10) SERIE VNKSV-10 MAX. P 315 BAR 120 L/MIN.

CETOP 5 (NG-10) SÉRIE VNKSV-10 P.MAX 315 BAR 120l/min.

4VNKSV-6-*HL					
10-E		10-EA		10-GB	
10-G		10-EB		10-D	
10-H		10-HB		10-L	
10-J		10-JA		10-M	
10-HA		10-JB		10-P	
10-C		10-GA			



Ref.	Q (l/min.)	Type	Volt.
VNKEV10007	120	4VNKSV-10-E	24 dc
VNKEV10008	120	4VNKSV-10-E	12 dc
VNKEV10009	120	4VNKSV-10-E	220 ac
VNKEV10009.1	120	4VNKSV-10-E	110 ac
VNKEV10010	120	4VNKSV-10-G	24 dc
VNKEV10011	120	4VNKSV-10-G	12 dc
VNKEV10012	120	4VNKSV-10-G	220 ac
VNKEV10012.1	120	4VNKSV-10-G	110 ac
VNKEV10014	120	4VNKSV-10-H	24 dc
VNKEV10015	120	4VNKSV-10-H	12 dc
VNKEV10013	120	4VNKSV-10-H	220 ac
VNKEV10015.0	120	4VNKSV-10-H	110 ac
VNKEV10017	120	4VNKSV-10-J	24 dc
VNKEV10018	120	4VNKSV-10-J	12 dc
VNKEV10016	120	4VNKSV-10-J	220 ac
VNKEV10018.1	120	4VNKSV-10-J	12 dc
VNKEV10051	120	4VNKSV-10-D	24 dc
VNKEV10052	120	4VNKSV-10-D	12 dc
VNKEV10050	120	4VNKSV-10-D	220 ac
VNKEV10052.1	120	4VNKSV-10-D	110 ac
VNKEV10001	120	4VNKSV-10-HA	220 ac
VNKEV10002	120	4VNKSV-10-HA	24 dc
VNKEV10003	120	4VNKSV-10-HA	12 dc
VNKEV10004	120	4VNKSV-10-C	220 ac
VNKEV10005	120	4VNKSV-10-C	24 dc
VNKEV10006	120	4VNKSV-10-C	12 dc
VNKEV10020	120	4VNKSV-10-GA	24 dc
VNKEV10019	120	4VNKSV-10-GA	12 dc

Ref.	Q (l/min.)	Type	Volt.
VNKEV10021	120	4VNKSV-10-GA	220 ac
VNKEV10024	120	4VNKSV-10-L	24 dc
VNKEV10022	120	4VNKSV-10-L	12 dc
VNKEV10025	120	4VNKSV-10-L	220 ac
VNKEV10027	120	4VNKSV-10-M	24 dc
VNKEV10026	120	4VNKSV-10-M	12 dc
VNKEV10028	120	4VNKSV-10-M	220 ac
VNKEV10030	120	4VNKSV-10-P	24 dc
VNKEV10029	120	4VNKSV-10-P	12 dc
VNKEV10031	120	4VNKSV-10-P	220 ac
VNKEV10033	120	4VNKSV-10-EA	24 dc
VNKEV10034	120	4VNKSV-10-EA	12 dc
VNKEV10032	120	4VNKSV-10-EA	220 ac
VNKEV10035	120	4VNKSV-10-EB	24 dc
VNKEV10036	120	4VNKSV-10-EB	12 dc
VNKEV10037	120	4VNKSV-10-EB	220 ac
VNKEV10039	120	4VNKSV-10-GB	24 dc
VNKEV10040	120	4VNKSV-10-GB	12 dc
VNKEV10038	120	4VNKSV-10-GB	220 ac
VNKEV10041	120	4VNKSV-10-HB	24 dc
VNKEV10042	120	4VNKSV-10-HB	12 dc
VNKEV10043	120	4VNKSV-10-HB	220 ac
VNKEV10044	120	4VNKSV-10-JA	24 dc
VNKEV10045	120	4VNKSV-10-JA	12 dc
VNKEV10046	120	4VNKSV-10-JA	220 ac
VNKEV10047	120	4VNKSV-10-JB	24 dc
VNKEV10048	120	4VNKSV-10-JB	12 dc
VNKEV10049	120	4VNKSV-10-JB	220 ac

ELECTROVÁLVULAS PROPORCIONALES CETOP VINCKE

VINCKE PROPORTIONAL CETOP SOLENOIDS
 ÉLECTRO-VALVES PROPORTIONNELLES CETOP VINCKE



CETOP 3 (NG-6) SERIE VNKPV-6 PROPORCIONAL .MAX BAR 315 30 l/min.

PROPORTIONAL CETOP 3 (NG-6) SERIE 4VNKPV-6 MAX.P 315 BAR 30 L/MIN.

CETOP 3 (NG-6) SÉRIE 4VNKPV-6 PROPORTIONNEL MAX BAR 315 30l/min.

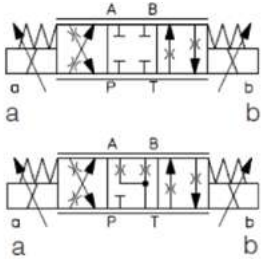

Ref.	Q (l/min.)	Type	Volt.
VNKPV060001	17	4VNKPV-6-E	DC
VNKPV060002	7	4VNKPV-6-E	DC
VNKPV060003	17	4VNKPV-6-J	DC
VNKPV060005	7	4VNKPV-6-J	DC



CETOP 3 (NG-6) VNKPFR-6 REGULADOR CAUDAL PROPORCIONAL

CETOP 3 (NG-6) VNKPFR-6 FLOW REGULATOR PROPORTIONAL

CETOP 3 (NG-6) VNKPFR-6 RÉGULATEUR DE DÉBIT PROPORTIONNEL

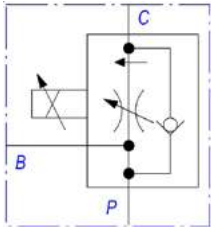

Ref.	Q (l/min.)	Type
VNKPRC06000	60	VNKPFR-6-A



CARTA ELECTRÓNICA-CONECTOR-POTENCIÓMETRO VNKPV

CONNECTOR-POTENTIOMETER -AMPLIFIER CARD VNKPV

CARTE ÉLECTRONIQUE-CONNECTEUR- POTENTIOMÈTRE VNKPV

Ref.	Type	Rang.	Volt.
VNKPV060008	Carta-Card-Carte		12 dc
VNKPV060009	Carta-Card-Carte		24 dc
VNKEVCOP43650	CVP4		12 dc
VNKEVCOP43700	POTENTIOMETER	1...10	

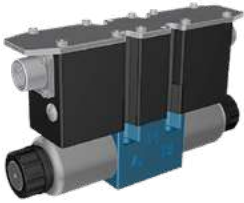

CETOP 3 (NG-6) SERIE VNKPV-IE-6 PROP CON ELEC.INTEG.MAX BAR 315 30 l/min. 0...10VoIT.

PROP+INT.ELEC. CETOP 3 (NG-6) SERIE 4VNKPV-IE-6 MAX.P 315 BAR 30 L/MIN. 0...10VOLT.

CETOP 3 (NG-6) SÉRIE 4VNKPV-IE-6 PROP. AVEC ÉLEC INTÉG. MAX BAR 315 30 l/min. 0...10VoIT.

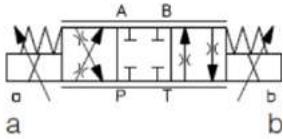

Ref.	Q (l/min.)	Type	Volt.
VNKPV060010	30	4VNKPV-IE-6-E	24 dc
VNKPV060011	30	4VNKPV-IE-6-J	24 dc

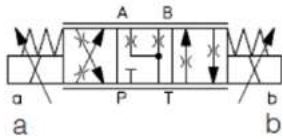

CETOP 3 (NG-6) SERIE VNKPV-IE-6 PROP CON ELEC.INTEG.MAX BAR 315 75 l/min. 4...20mA

PROP+INT.ELEC. CETOP 3 (NG-6) SERIE 4VNKPV-IE-6 MAX.P 315 BAR 30 L/MIN. 4...20MA

CETOP 3 (NG-6) SÉRIE 4VNKPV-IE-6 PROP. AVEC ÉLEC INTÉG. MAX BAR 315 30 l/min. 4...20mA



Ref.	Q (l/min.)	Type	Volt.
VNKPV060012	30	4VNKPV-IE-6-E	24 dc
VNKPV060013	30	4VNKPV-IE-6-J	24 dc

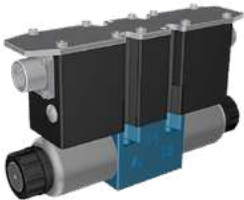

CETOP 5 (NG-10) SERIE VNKPV-IE-10 PROP CON ELEC.INTEG.MAX BAR 315 75 l/min. 0...10VoIT.

PROP+INT.ELEC. CETOP 5 (NG-10) SERIE 4VNKPV-IE-10 MAX.P 315 BAR 75 L/MIN. 0...10VOLT.

CETOP 5 (NG-10) SÉRIE 4VNKPV-IE-10 PROP AVEC ÉLEC INTÉGRÉE. MAX BAR 315 75 l/min. 0...10VoIT.

Ref.	Q (l/min.)	Type	Volt.
VNKPV10001	60	4VNKPV-IE-10-E	24 dc
VNKPV10002	60	4VNKPV-IE-10-J	24 dc

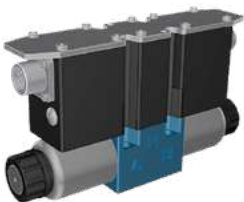

CETOP 5 (NG-10) SERIE VNKPV-IE-10 PROP CON ELEC.INTEG.MAX BAR 315 75 l/min. 4...20mA

PROP+INT.ELEC. CETOP 5 (NG-10) SERIE 4VNKPV-IE-10 MAX.P 315 BAR 75 L/MIN. 4...20MA

CETOP 5 (NG-10) SÉRIE 4VNKPV-IE-10 PROP AVEC ÉLEC INTÉGRÉE. MAX BAR 315 75 l/min. 4...20mA

Ref.	Q (l/min.)	Type	Volt.
VNKPV10003	60	4VNKPV-IE-10-E	24 dc
VNKPV10004	60	4VNKPV-IE-10-J	24 dc

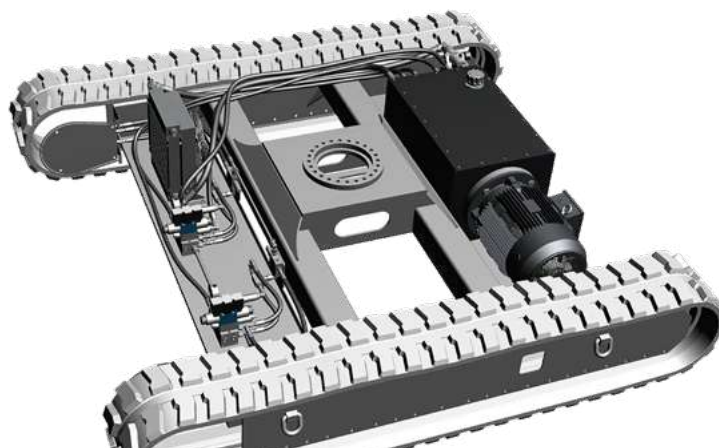



TODO EN HIDRÁULICA

EVERYTHING IN HYDRAULICS

TOUTE L'HYDRAULIQUE



Expertos en distribución. Enviando cada día +1.500 líneas de pedido. Trabajamos con más de 50 países. Envíos en 24 horas.

Specialists in the distribution of connections and hydraulic components. We dispatch over 1.500 order lines daily and work with over 50 countries. Offering shipping within 24 hours.

Spécialistes de la distribution de connectique et composants hydrauliques. Expédition quotidienne de +1 500 lignes de commandes. Nous travaillons avec plus de 50 pays. Expédition sous 24 heures.

UTILIZA NUESTRA TIENDA ONLINE

USE OUR ONLINE STORE

UTILISEZ NOTRE BOUTIQUE EN LIGNE

- **PRÁCTICA Y RÁPIDA.**
- **PRIORIZAMOS TUS PEDIDOS.**
- **PUEDES VER NUESTRO STOCK.**
- **PUEDES VER TU PRECIO ACTUALIZADO.**
- **PUEDES VER LA SITUACIÓN DEL PEDIDO.**
- **ENTRA EN EL CONCURSO MENSUAL PARA GANAR UN CUPÓN REGALO.**

- PRACTICAL AND FAST.
- WE PRIORITIZE YOUR ORDERS.
- YOU CAN CHECK OUR STOCK.
- YOU CAN SEE YOUR UPDATED PRICE.
- YOU CAN TRACK THE ORDER STATUS.
- ENTER THE MONTHLY CONTEST TO WIN A GIFT VOUCHER.

- *PRATIQUE ET RAPIDE.*
- *NOUS PRIORISONS VOS COMMANDES.*
- *VOUS POUVEZ CONSULTER NOTRE STOCK.*
- *VOUS POUVEZ VOIR VOTRE PRIX ACTUALISÉ.*
- *VOUS POUVEZ SUIVRE L'ÉTAT DE LA COMMANDE.*
- *PARTICIPEZ AU CONCOURS MENSUEL POUR GAGNER UN BON DE REDUCTION.*

www.vinckehydraulics.com

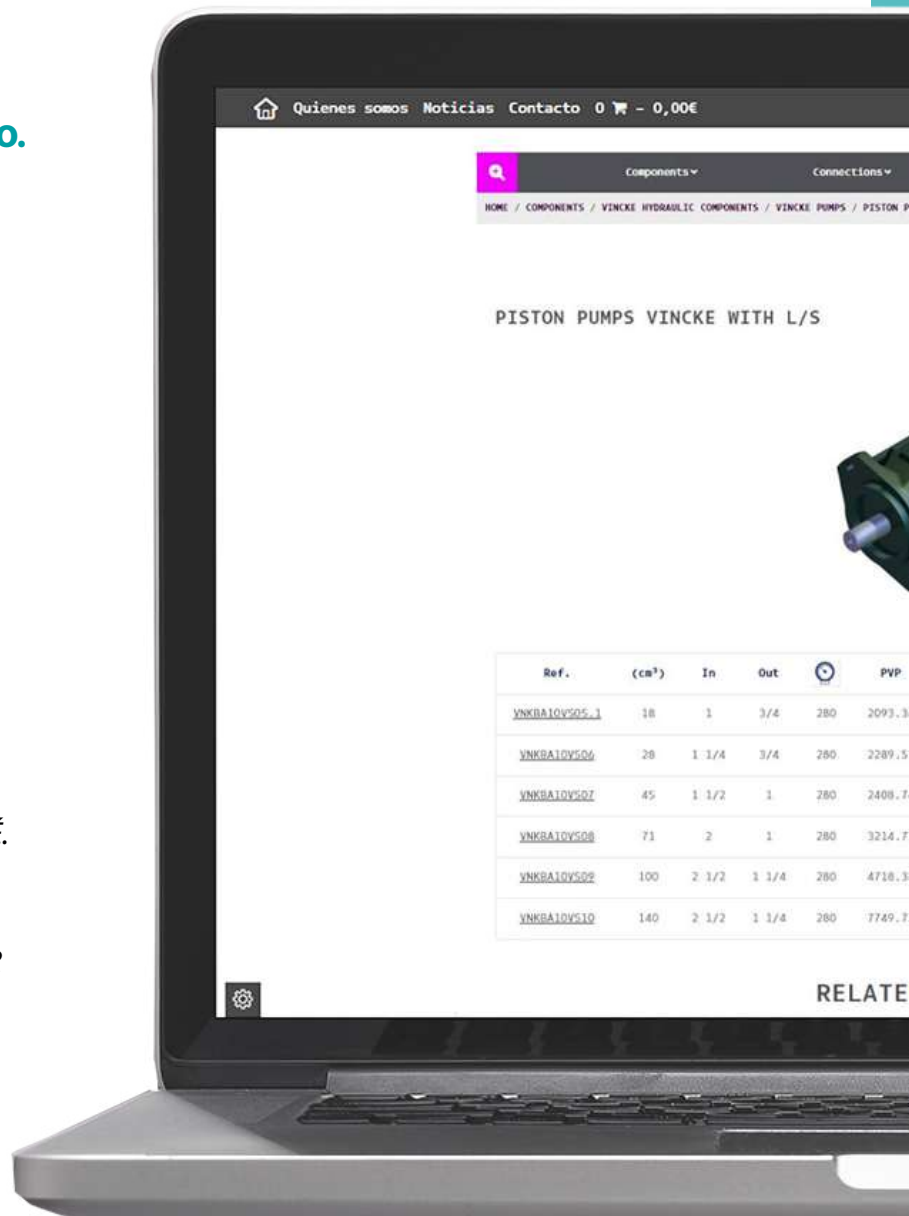

DISTRIBUIDORES PILOTADOS VINCKE
VINCKE PILOT OPERATED DIRECTIONAL VALVES
DISTRIBUTEURS PILOTÉS VINCKE

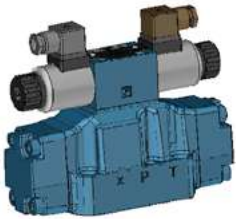

CETOP 7 (NG-16) SERIE VNKEH-16 P. MAX. 315 BAR 300 l/min.

CETOP 7 (NG-16) SERIE VNKEH-16 P. MAX. 315 BAR 300 L/MIN.
 CETOP 7 (NG16) SÉRIE VNKEH-16 P. MAX. 315 BAR 300 l/min.

Ref.	Q (l/min.)	Type	Volt.
VNKDT16001	300	4VNKEH-S-16-E	24 dc
VNKDT16002	300	4VNKEH-S-16-G	24 dc
VNKDT16003	300	4VNKEH-S-16-H	24 dc
VNKDT16004	300	4VNKEH-S-16-J	24 dc
VNKDT16005	300	4VNKEH-S-16-L	24 dc
VNKDT16006	300	4VNKEH-S-16-GA	24 dc
VNKDT16007	300	4VNKEH-S-16-M	24 dc
VNKDT16008	300	4VNKEH-S-16-P	24 dc

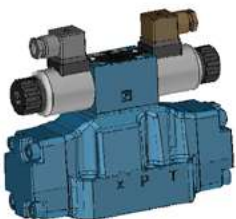

CETOP 8 (NG-25) VNKEH-25 P. MAX. 315 BAR 500 l/min.

CETOP 8 (NG-25) VNKEH-25 P. MAX. 315 BAR 500 L/MIN.
 CETOP 8 (NG-25) VNKEH-25 P. MAX. 315 BAR 500 l/min.

Ref.	Q (l/min.)	Type	Volt.
VNKDT25001	500	4VNKEH-S-25-E	24 dc
VNKDT25002	500	4VNKEH-S-25-G	24 dc
VNKDT25003	500	4VNKEH-S-25-H	24 dc
VNKDT25004	500	4VNKEH-S-25-J	24 dc
VNKDT25005	500	4VNKEH-S-25-L	24 dc
VNKDT25006	500	4VNKEH-S-25-GA	24 dc
VNKDT25007	500	4VNKEH-S-25-M	24 dc
VNKDT25008	500	4VNKEH-S-25-P	24 dc

4VNKSV-6-*HL					
16-E 25-E		16-J 25-J		16-M 25-M	
16-G 25-G		16-L 25-L		16-P 25-P	
16-H 25-H		16-GA 25-GA			

BOBINAS ELECTROVÁLVULAS

CETOP COILS

BOBINES ELECTROVALVES



Ref.	Type	Volt.
VNKEVBO06001	4VNKSV-6	12 dc
VNKEVBO06002	4VNKSV-6	24 dc
VNKEVBO06003	4VNKSV-6	110 ac
VNKEVBO06004	4VNKSV-6	220 ac
VNKEVBO06005	4VNKSV-6	24 rac
VNKEVBO06006	4VNKSV-6	48 dc
VNKEVBO10001	4VNKSV-10	12 dc
VNKEVBO10002	4VNKSV-10	24 dc
VNKEVBO10003	4VNKSV-10	110 ac
VNKEVBO10004	4VNKSV-10	220 ac

POSICIONADOR EMERGENCIA MANUAL CETOP 3 CETOP 5

MANUAL EMERGENCY POSITIONER CETOP 3 CETOP 5

POSITIONNEUR DE SECOURS À MAIN CETOP 3 CETOP 5



Ref.	Type
VNKEV06019.1	EMERG-CETOP 3
VNKEV10101	EMERG-CETOP 5

VÁLVULAS CETOP MANUALES VINCKE

VINCKE MANUAL CETOP VALVES
 VALVES CETOP MANUELLES VINCKE



CETOP 3 (NG-6) 4VNK-MV-06 P. MAX. 315 BAR

CETOP 3 (NG-6) 4VNK-MV-06 P. MAX. 315 BAR
 CETOP 3 (NG-6) VNK-MV-06 P. MAX. 315 BAR

Ref.	Q (l/min.)	Type
VNKEV061000	60	4VNK-MV-06-E
VNKEV061001	60	4VNK-MV-06-G
VNKEV061002	60	4VNK-MV-06-H
VNKEV061003	60	4VNK-MV-06-J
VNKEV061004	60	4VNK-MV-06-C

Ref.	Q (l/min.)	Type
VNKEV061010	60	4VNK-MV-06-E/OF
VNKEV061011	60	4VNK-MV-06-G/OF
VNKEV061012	60	4VNK-MV-06-H/OF
VNKEV061013	60	4VNK-MV-06-J/OF
VNKEV061014	60	4VNK-MV-06-C/OF



CETOP 5 (NG-10) 4VNK-MV-10 P. MAX. 315 BAR

CETOP 5 (NG-10) 4VNK-MV-10 P. MAX. 315 BAR
 CETOP 5 (NG-10) VNK-MV-10 P. MAX. 315 BAR

Ref.	Q (l/min.)	Type
VNKEV101000	100	4VNK-MV-10-E
VNKEV101001	100	4VNK-MV-10-G
VNKEV101002	100	4VNK-MV-10-H
VNKEV101003	100	4VNK-MV-10-J
VNKEV101004	100	4VNK-MV-10-C

Ref.	Q (l/min.)	Type
VNKEV101010	100	4VNK-MV-10-E/OF
VNKEV101011	100	4VNK-MV-10-G/OF
VNKEV101012	100	4VNK-MV-10-H/OF
VNKEV101013	100	4VNK-MV-10-J/OF
VNKEV101014	100	4VNK-MV-10-C/OF

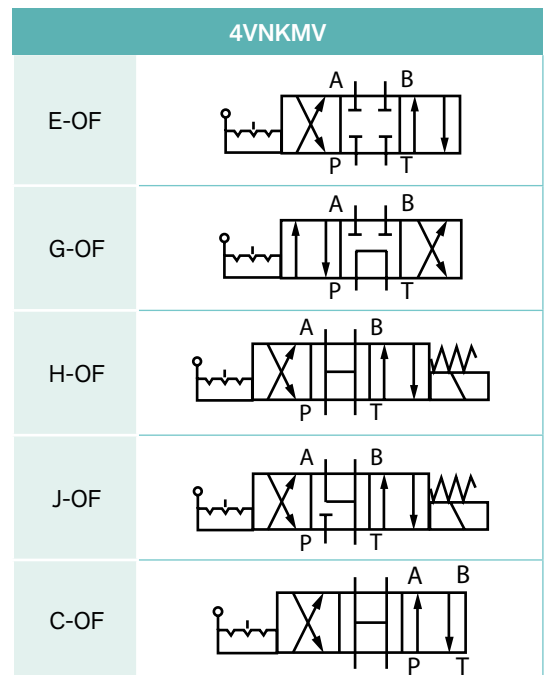
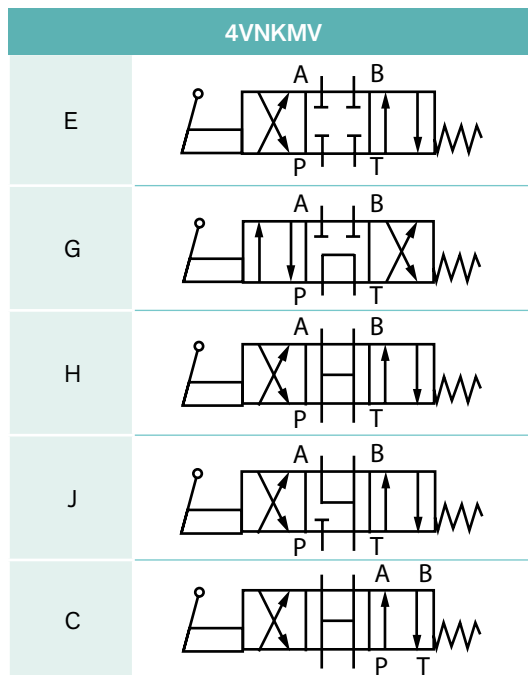

VÁLVULAS MODULARES CETOP VINCKE VINCKE CETOP MODULARS VALVES VALVES MODULAIRES CETOP VINCKE



REGULADORAS CAUDAL KFR CETOP

CETOP KFR FLOW REGULATOR
RÉGULATEUR DE DÉBIT KFR CETOP

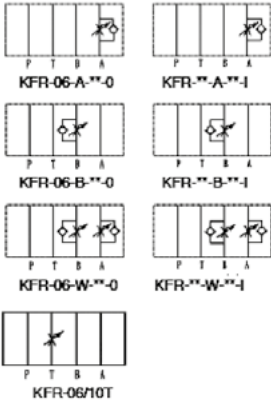

Ref.	Q (l/min.)	Type
VNKRC06000	35	KFR-6-P-2
VNKRC06001.1	35	KFR-6-W-2
VNKRC06002	35	KFR-6-A-2
VNKRC06003	35	KFR-6-B-2
VNKRC06000.1	35	KFR-6-T-2
VNKRC06001	35	KFR-6-W-2-REV

Ref.	Q (l/min.)	Type
VNKRC10000	70	KFR-10-P-2
VNKRC10001	70	KFR-10-W-2-REV
VNKRC10002	70	KFR-10-A-2
VNKRC10003	70	KFR-10-B-2
VNKRC10001.1	70	KFR-10-W-2
VNKRC16001	70	KFR-16-W-2
VNKRC25001	70	KFR-25-W-2

LIMITADORAS CETOP KRV

CETOP KRV RELIEF VALVES
LIMITEUR CETOP KRV

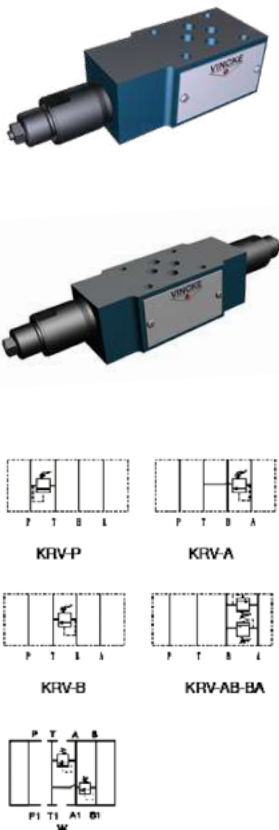

Ref.	Q (l/min.)	Type	Rang.	⊙
VNKLM06001.2	35	KRV-06-P	5...50	315
VNKLM06001.3	35	KRV-06-P	10...100	315
VNKLM06002	35	KRV-06-P	20...200	315
VNKLM06002.1	35	KRV-06-P	30...315	315
VNKLM06002.2	35	KRV-06-A	5...50	315
VNKLM06002.3	35	KRV-06-A	10...100	315
VNKLM06004	35	KRV-06-A	70...250	315
VNKLM06004.1	35	KRV-06-A	30...315	315
VNKLM06004.2	35	KRV-06-B	5...50	315
VNKLM06005	35	KRV-06-B	10...100	315
VNKLM06007	35	KRV-06-B	20...200	315
VNKLM06007.1	35	KRV-06-B	30...315	315
VNKLM06007.2	35	KRV-06-W	5...50	315
VNKLM06007.3	35	KRV-06-W	10...100	315
VNKLM06008	35	KRV-06-W	20...200	315
VNKLM06008.1	35	KRV-06-W	30...315	315
VNKLM06001	35	KRV-10-ABBA	70...250	315
VNKLM10001.1	70	KRV-10-P	5...50	315
VNKLM10001.2	70	KRV-10-P	10...100	315
VNKLM10002	70	KRV-10-P	20...200	315
VNKLM10002.1	70	KRV-10-P	30...315	315
VNKLM10002.2	70	KRV-10-A	5...50	315
VNKLM10002.3	70	KRV-10-A	10...100	315
VNKLM10003	70	KRV-10-A	20...200	315
VNKLM10003.1	70	KRV-10-A	30...315	315
VNKLM10003.2	70	KRV-10-B	5...50	315
VNKLM10003.3	70	KRV-10-B	10...100	315
VNKLM10004	70	KRV-10-B	20...200	315
VNKLM10004.1	70	KRV-10-B	30...315	315
VNKLM10004.2	70	KRV-10-W	5...50	315
VNKLM10004.3	70	KRV-10-W	10...100	315
VNKLM10005	70	KRV-10-W	20...200	315
VNKLM10005.1	70	KRV-10-W	30...315	315
VNKLM10001	70	KRV-10-ABBA	70...250	315

REDUCTORAS PRESIÓN KRVD CETOP

CETOP KRVD PRESSURE REDUCING
 RÉDUCTEUR DE PRESSION KRVD CETOP

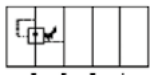

KRDV-P

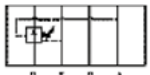

KRDV-A

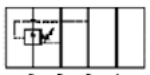

KRDV-B

Ref.	Q (l/min.)	Type	Rang.	
VNKRD06001	35	KRDV-06-P	8...70	210
VNKRD06002	35	KRDV-06-P	35...140	210
VNKRD06003	35	KRDV-06-P	35...210	210
VNKRD06004	35	KRDV-06-A	8...70	210
VNKRD06005	35	KRDV-06-A	35...140	210
VNKRD06006	35	KRDV-06-A	35...210	210
VNKRD06007	35	KRDV-06-B	8...70	210
VNKRD06008	35	KRDV-06-B	35...140	210
VNKRD06009	35	KRDV-06-B	35...210	210
VNKRD10001	70	KRDV-10-P	8...70	210
VNKRD10002	70	KRDV-10-P	35...140	210
VNKRD10002.1	70	KRDV-10-P	35...210	210
VNKRD10003	70	KRDV-10-A	8...70	210
VNKRD10004	70	KRDV-10-A	35...140	210
VNKRD10004.1	70	KRDV-10-A	35...210	210
VNKRD10005	70	KRDV-10-B	8...70	210
VNKRD10006	70	KRDV-10-B	35...140	210
VNKRD10007	70	KRDV-10-B	35...210	210

ANTIRRETORNO KCV / KPCV CETOP

CETOP CHECK VALVES KCV / KPCV
 ANTI-RETOUR KCV / KPCV CETOP



A Pipeline

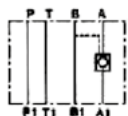

KPCV-06-A

B Pipeline

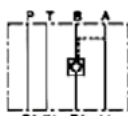

KPCV-06-B

W Pipeline

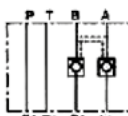

KPCV-06-W

Ref.	Q (l/min.)	Type	
VNKAN06000	60	KCV-6-A	315
VNKAN06000.2	60	KCV-6-P	315
VNKAN06000.3	60	KCV-6-T	315
VNKAN06000.1	60	KCV-6-B	315
VNKAN06001	60	KPCV-6-W	315
VNKAN06002	60	KPCV-6-A	315
VNKAN06003	60	KPCV-6-B	315
VNKAN10000	100	KCV-10-P	315
VNKAN10000.1	100	KCV-10-A	315
VNKAN10000.2	100	KCV-10-B	315
VNKAN10001	100	KPCV-10-W	315
VNKAN10002	100	KPCV-10-A	315
VNKAN10003	100	KPCV-10-B	315
VNKAN160001	200	KPCV-16-W	315
VNKAN250001	360	KPCV-25-W	315

OVERCENTERS (VALV. MOD. CETOP)
OVERCENTERS (CETOP MOD. VALVES)
VALVES D'ÉQUILIBRAGE (VALVES MOD. CETOP)



OVERCENTER SIMPLE CETOP-3 (NG-6) 350 BAR

CETOP-3 NG-6 SINGLE OVERCENTER 350 BAR
VALVE D'ÉQUILIBRAGE SIMPLE CETOP-3 (NG-6) 350 BAR

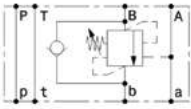

Ref.	Q (l/min)	Type	Rang.	In
VNKOV06001	35	KOVV-06-A-2	20...200	A
VNKOV06002	35	KOVV-06-A-3	35...350	A
VNKOV06003	35	KOVV-06-B-2	20...200	B
VNKOV06004	35	KOVV-06-B-3	35...350	B

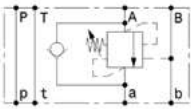

OVERCENTER SIMPLE CETOP-5 (NG-10) 350 BAR

NG-10 SINGLE LOAD CONTROL VAL. CETOP-5 (350 BAR)
VALVE D'ÉQUILIBRAGE SIMPLE CETOP-10 (NG-10) 350 BAR

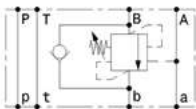

Ref.	Q(l/min)	Type	Rang.	In
HOR540003.8	80	OVCSEFC501	20...200	A
HOR540003.9	80	OVCSEFC502	35...350	A
HOR540003.10	80	OVCSEFC5B01	20...200	B
HOR540003.11	80	OVCSEFC5B02	35...350	B

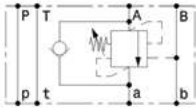

OVERCENTER DOBLE CETOP-3 (NG-6) 350 BAR

DOUBLE LOAD CONTROL VALVE CETOP-3 (NG-6) 350 BAR
VALVE D'ÉQUILIBRAGE DOUBLE CETOP-3 (NG-6) 350 BAR

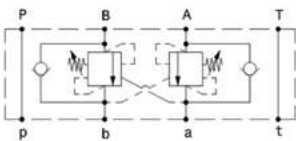

Ref.	Q (l/min)	Type	Rang.
VNKOV06005	35	KOVV-06-W-2	20...200
VNKOV06006	35	KOVV-06-W-3	35...350



OVERCENTER DOBLE CETOP-5 (NG-10) 350 BAR

NG-10 DOUBLE LOAD CONTROL VAL. CTOP-5 350 BAR
VALVE D'ÉQUILIBRAGE DOUBLE CETOP-5 (NG-10) 350 BAR

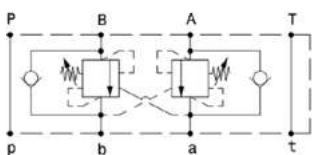

Ref.	Q (l/min)	Type	Rang.
HOR540004.1	80	OVCDFC501	20...200
HOR540004	80	OVCDFC502	35...350

ANTIRRETORNO ELÉCTRICO VINCKE
 VINCKE CETOP 3 ELECTRIC. CHECK VALVES
 ANTI-RETOUR ÉLECTRIQUE CETOP 3 VINCKE



ANTIRRETORNO ELÉCTRICO CETOP 3
 CETOP 3 ELECTRIC. CHECK VALVES
 ANTI-RETOUR ÉLECTRIQUE CETOP 3

Ref.	Q (l/min.)	Type	Volt.
VNKAN06005	40	ECV-6-A	12 dc
VNKAN06006	40	ECV-6-A	24 dc
VNKAN06007	40	ECV-6-A	220 ac
VNKAN06008	40	ECV-6-A	110 ac
VNKAN06009	40	ECV-6-B	12 dc
VNKAN06010	40	ECV-6-B	24 dc
VNKAN06011	40	ECV-6-B	220 ac
VNKAN06012	40	ECV-6-B	110 dc
VNKAN06013	40	ECV-6-B-A	12 dc
VNKAN06014	40	ECV-6-B-A	24 dc
VNKAN06015	40	ECV-6-B-A	220 ac
VNKAN06016	40	ECV-6-B-A	110 ac

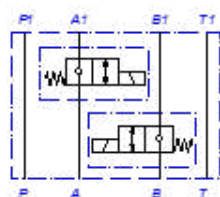
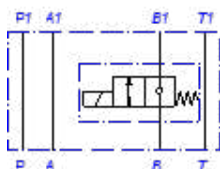
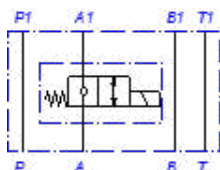

ANTIRRETORNO ELÉCTRICO CETOP 5
 CETOP 5 ELECTRIC. CHECK VALVES
 ANTI-RETOUR ÉLECT. CETOP 5

Ref.	Q (l/min.)	Type	Volt.
VNKAN10005	70	ECV-10-A	12 dc
VNKAN10006	70	ECV-10-A	24 dc
VNKAN10007	70	ECV-10-A	220 ac
VNKAN10008	70	ECV-10-A	110 ac
VNKAN10009	70	ECV-10-B	12 dc
VNKAN10010	70	ECV-10-B	24 dc
VNKAN10011	70	ECV-10-B	220 ac
VNKAN10012	70	ECV-10-B	110 dc
VNKAN10013	70	ECV-10-A-B	12 dc
VNKAN10014	70	ECV-10-A-B	24 dc
VNKAN10015	70	ECV-10-A-B	220 ac
VNKAN10016	70	ECV-10-A-B	110 ac

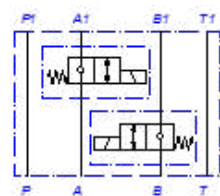
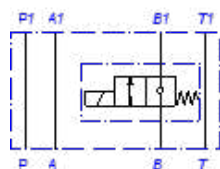
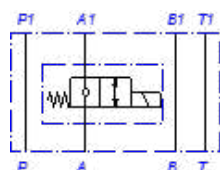

RÁPIDO LENTO CETOP VINCKE
VINCKE FAST-SLOW CETOP
RAPIDE-LENT CETOP VINCKE

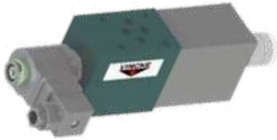

RÁPIDO LENTO NORMALMENTE ABIERTO CETOP SIN REGULADOR CAUDAL ISO 4401

FAST-SLOW NORMALLY OPEN CETOP WITHOUT FLOW REGULATOR ISO 4401
RAPIDE-LENT NORMALEMENT OUVERT CETOP SANS RÉGULATEUR DE DÉBIT ISO 4401

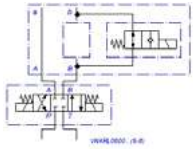

VNKRL06000 (6-0)

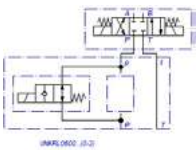

VNKRL06001 (24-0)

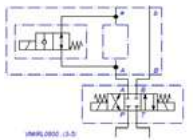

VNKRL06002 (220-0)

Ref.	Q (l/min.)	Type.	Volt.
VNKRL06000	40	FS-6-P	12 dc
VNKRL06001	40	FS-6-P	24 dc
VNKRL06002	40	FS-6-P	220 rac
VNKRL06003	40	FS-6-A	12 dc
VNKRL06004	40	FS-6-A	24 dc
VNKRL06005	40	FS-6-A	220 rac
VNKRL06006	40	FS-6-B	12 dc
VNKRL06007	40	FS-6-B	24 dc
VNKRL06008	40	FS-6-B	220 rac

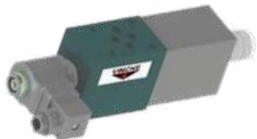

RÁPIDO LENTO NORMALMENTE CERRADO CETOP SIN REGULADOR CAUDAL ISO 4401

FAST-SLOW NORMALLY CLOSE CETOP WITHOUT FLOW REGULATOR ISO 4401
RAPIDE-LENT NORMALEMENT FERMÉ CETOP SANS RÉGULATEUR DE DÉBIT ISO 4401

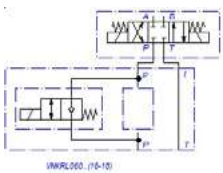

VNKRL06016 (12-10)

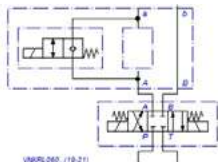

VNKRL06017 (24-10)

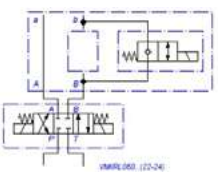

VNKRL06018 (220-10)

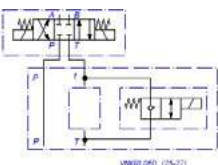

VNKRL06019 (12-20)

Ref.	Q (l/min.)	Type	Volt.
VNKRL06016	40	FS-6-P	12 dc
VNKRL06017	40	FS-6-P	24 dc
VNKRL06018	40	FS-6-P	220 rac
VNKRL06019	40	FS-6-A	12 dc
VNKRL06020	40	FS-6-A	24 dc
VNKRL06021	40	FS-6-A	220 rac
VNKRL06022	40	FS-6-B	12 dc
VNKRL06023	40	FS-6-B	24 dc
VNKRL06024	40	FS-6-B	220 rac
VNKRL06025	40	FS-6-T	12 dc
VNKRL06026	40	FS-6-T	24 dc
VNKRL06027	40	FS-6-T	220 rac

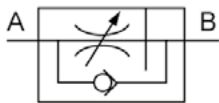

REGULADOR CAUDAL CETOP RÁPIDO LENTO ISO 4401

FLOW REGULATOR CETOP FAST-SLOW ISO 4401

RÉGULATEUR DE DÉBIT CETOP RAPIDE-LENT ISO 4401

Ref.	Q (l/min.)	Type
VNKRCRL06001	2,5	KFRC-6
VNKRCRL06001.1	6	KFRC-6
VNKRCRL06002	10	KFRC-6
VNKRCRL06003	16	KFRC-6
VNKRCRL06004	25	KFRC-6
VNKRCRL06005	32	KFRC-6

VÁLVULAS INVERSORAS POR PRESIÓN VINCKE

VINCKE AUTOMATIC DIRECTIONAL VALVE BY PRESSURE

VALVE INVERSEUSE PAR PRESSION VINCKE

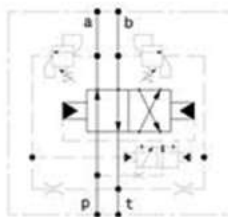

Ref.	Q (l/min.)	Type	Rang.	
HOR560001	30	VDFC3 (NG-6)	40...250	250
HOR560002	70	VDFC5 (NG-10)	40...250	250

VÁLVULAS CONTROL DE PRESIÓN VINCKE VINCKE PRESSURE CONTROL VALVES VALVES CONTRÔLE DE PRESSION VINCKE

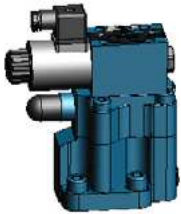

VÁLVULA LIMITADORA ELECTRICA DAM

ELECTRIC RELIEF VALVE DAM
VALVE MAX. ÉLECTRIQUE DAM

Ref.	Q (l/min.)	Type	Rang.	Volt.
VNK060001	250	DAM-10-B-1	6...100	24 dc
VNK060002	250	DAM-10-B-1	7...200	24 dc
VNK060003	250	DAM-10-B-1	8...315	24 dc
VNK060004	250	DAM-10-B-1	10...350	24 dc
VNK060010	500	DAM-20-B-1	8...315	24 dc

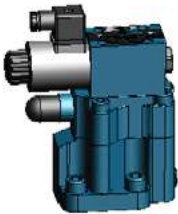
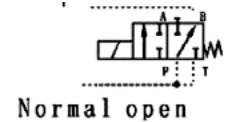
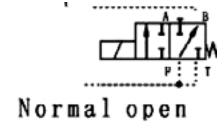
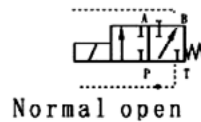

VALV. EXCLUSIÓN DIU

UNLOADING VALVE DIU
VALVE DE DÉCHARGE DIU

Ref.	Q (l/min.)	Type	Rang.	Volt.
VNK070001	60	DIU-10-B-1	10...100	24 dc
VNK070002	60	DIU-10-B-1	80...200	24 dc
VNK070003	60	DIU-10-B-1	160...315	24 dc
VNK070103	60	DIU-20-B-1	160...315	24 dc

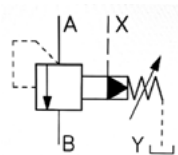

PLACAS BASE VÁLVULA CONTROL DE PRESIÓN

SUBPLATES PRESSURE CONTROL VALVE
EMBASE POUR VALVE DE CONTRÔLE DE PRESSION

Ref.			Type
VNKBL1301	P 1/2	T 3/4	TN-10 DAM-DIU
VNKBL1302	P 1	T 1	TN-20 DAM-DIU



VÁLVULAS EN LÍNEA VINCKE

VINCKE IN-LINE VALVES

VALVES EN LIGNE VINCKE

Nuestra línea de válvulas hidráulicas ofrece soluciones precisas para el control eficiente del flujo y la presión en sistemas hidráulicos. Diseñadas para soportar las condiciones más exigentes, nuestras válvulas garantizan un rendimiento duradero y seguro.

Disponemos de una amplia variedad que incluye válvulas de control direccional, reguladoras de presión, y de caudal, adaptadas a múltiples aplicaciones industriales.

Confía en el respaldo técnico de Vincke para seleccionar la válvula que mejor se ajuste a tus necesidades.

Our line of hydraulic valves provides reliable and precise solutions for efficient flow and pressure control in hydraulic systems. Engineered to withstand the toughest conditions, our valves ensure durable and safe performance.

We offer a wide range including directional control valves, pressure relief valves, and flow control valves, suitable for various industrial applications.

Trust Vincke's technical expertise to help you choose the valve that best fits your needs.

Notre gamme de vannes hydrauliques offre des solutions fiables et précises pour un contrôle efficace du débit et de la pression dans les systèmes hydrauliques. Conçues pour résister aux conditions les plus exigeantes, nos vannes garantissent une performance durable et sécurisée.

Nous proposons une large variété comprenant des vannes de commande directionnelle, de régulation de pression et de débit, adaptées à de nombreuses applications industrielles.

Faites confiance à l'expertise technique de Vincke pour choisir la vanne la mieux adaptée à vos besoins.

01 **ELECTROVÁLVULAS 2/2 VINCKE**
 VINCKE SOLENOIDS 2/2
ÉLECTRO-VALVES 2/2 VINCKE
PÁGINA 60

02 **LIMITADORAS ACERO VINCKE**
 VINCKE RELIEF VALVES STEEL
LIMITEURS ACIER VINCKE
PÁGINA 62

03 **ANTIRRETORNOS (EN LÍNEA) VINCKE**
 VINCKE CHECK VALVES (IN-LINE)
ANTI-RETOURS VINCKE (EN LIGNE)
PÁGINA 63

04 **ANTIROTURA K-BV VINCKE**
 VINCKE K-BV HOSE BURST VALVES
PARACHUTES K-BV VINCKE
PÁGINA 65

05 **REGULADOR CAUDAL VINCKE**
 VINCKE FLOW CONTROL
REGULATEURS DE DEBIT VINCKE
PÁGINA 66

06 **OVERCENTER VINCKE**
 VINCKE LOAD CONTROL
VALVE D'EQUILIBRAGE VINCKE
PÁGINA 68

07 **VALVULA SECUENCIA CUERPO ALUMINIO VINCKE**
 VINCKE SEQUENCE VALVES
 STEEL BODY
VALVES SEQUENCE CORPS EN ACIER
PÁGINA 68

08 **SELECTORAS CUERPO ACERO VINCKE**
 VINCKE SHUTTLE VALVES STEEL BODY
SELECTEURS CORPS EN ACIER VINCKE
PÁGINA 68

09 **DESVIADORAS VINCKE**
 VINCKE DIRECTIONAL VALVES
DÉVIATEURS VINCKE
PÁGINA 69

10 **FINAL CARRERA VINCKE**
 VINCKE ENDSTROKE
FIN DE COURSE VINCKE
PÁGINA 71

11 **VALVULAS PARA MOTOR**
 MOTOR VALVES
VALVES POUR MOTEURS
PÁGINA 71

12 **DISTRIBUIDORES ROTATIVOS**
 MANUAL ROTARY DIRECTIONAL
 CONTROL VALVES
DISTRIBUTEURS Á MAIN ROTATIFS
PÁGINA 71

ELECTROVÁLVULAS 2/2 VINCKE

VINCKE SOLENOIDS 2/2

ÉLECTRO-VALVES 2/2 VINCKE

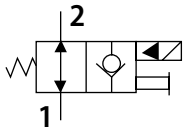

2/2 NORMALMENTE ABIERTAS CUERPO ALUMINIO

2/2 NORMALLY OPEN ALUMINIUM BODY

2/2 NORMALEMENT OUVERTES CORPS ALUMINIUM

Ref.		Q (l/min.)		Volt.
VNKL570120.1	3/8	40	280	12 dc
VNKL570119	3/8	40	280	24 dc
VNKL570120	3/8	40	280	220 rac
VNKL570120.7	1/2	70	250	12 dc
VNKL570120.8	1/2	70	250	24 dc
VNKL570120.85	1/2	70	250	220 rac

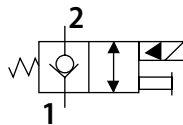

2/2 NORMALMENTE CERRADAS CUERPO ALUMINIO

2/2 NORMALLY CLOSED ALUMINIUM BODY

2/2 NORMALEMENT FERMÉES CORPS ALUMINIUM

Ref.		Q (l/min.)		Volt.
VNKL570104	3/8	40	280	12 dc
VNKL570103	3/8	40	280	24 dc
VNKL570105	3/8	40	280	220 rac
VNKL570109.2	1/2	70	250	12 dc
VNKL570109	1/2	70	250	24 dc
VNKL570110	1/2	70	250	220 rac

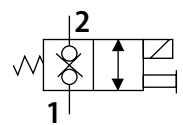

2/2 NORMALMENTE CERRADAS DOBLE ANTIRRETORNO CUERPO ALUMINIO

2/2 NORMALLY CLOSED DOUBLE LOCK VALVE ALUMINIUM BODY

2/2 NORMALEMENT FERMÉES DOUBLE ANTI-RETOUR CORPS ALUMINIUM

Ref.		Q (l/min.)		Volt.
VNKL570604	3/8	15	280	12 dc
VNKL570605	3/8	15	280	24 dc
VNKL570607	3/8	15	280	220 rac
VNKL570609	3/8	30	280	12 dc
VNKL570610	3/8	30	280	24 dc
VNKL570611	3/8	30	280	220 rac
VNKL570613	1/2	70	280	12 dc
VNKL570614	1/2	70	280	24 dc
VNKL570615	1/2	70	280	220 rac

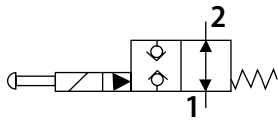

2/2 NORMALMENTE ABIERTAS DOBLE ANTIRRETORNO CUERPO ALUMINIO
2/2 NORMALLY DOUBLE LOCK VALVE ALUMINIUM BODY
2/2 NORMALEMENT OUVERTES DOUBLE ANTI-RETOUR CORPS ALUMINIUM

Ref.		Q (l/min.)		Volt.
VNKLV570620	3/8	40	280	12 dc
VNKLV570621	3/8	40	280	24 dc
VNKLV570622	3/8	40	280	220 rac
VNKLV570630	1/2	70	280	12 dc
VNKLV570631	1/2	70	280	24 dc
VNKLV570632	1/2	70	280	220 rac

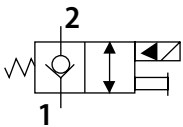
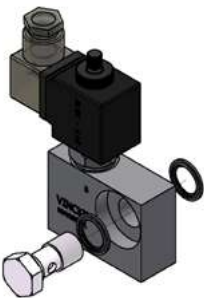

2/2 NORMALMENTE CERRADAS CUERPO ALUMINIO BANJO
2/2 NORMALLY CLOSED ALUMINIUM BODY BANJO
2/2 NORMALEMENT FERMÉES CORPS ALUMINIUM BANJO

Ref.		Q (l/min.)		Volt.
VNKLV570700	3/8	40	250	12dc
VNKLV570701	3/8	40	250	24dc
VNKLV570700	3/8	40	250	220rac



BOBINA
COIL
BOBINE

Ref.	Ø	Volt.	W
VNKPP050801	13	12 dc	18
VNKPP050802	13	24 dc	18
VNKPP050803	13	110 rac	18
VNKPP050804	13	220 rac	18
VNKPP050901	13	12 dc	22
VNKPP050902	13	24 dc	22
VNKPP050903	13	26 dc	22
VNKPP050904	13	110 rac	22
VNKPP050905	13	220 rac	22

LIMITADORAS ACERO VINCKE
VINCKE RELIEF VALVES STEEL BODY
LIMITEURS ACIER VINCKE

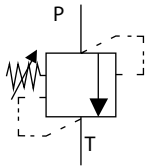

LIMITADORAS PANELABLES CON VOLANTE CUERPO ACERO

PANEL MOUNTING RELIEF VALVES STEEL BODY
LIMITEURS SUR PANNEAU AVEC VOLANT CORPS ACIER

Ref.		Q (l/min.)	Type	Rang.	
VNKL010202	1/2	50	K-DRLVBH	10...80	350
VNKL010203	1/2	50	K-DRLVBH	60...160	350
VNKL010204	1/2	50	K-DRLVBH	10...280	350

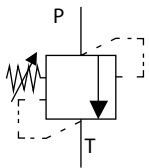

LIMITADORAS CUERPO ACERO

RELIEF VALVES STEEL BODY
LIMITEURS CORPS ACIER

Ref.		Q (l/min.)	Type	Rang.	
VNKL010002	3/8	40	K-DRLV-45	100...350	350
VNKL010004	1/2	70	K-DRLV-70	80...300	350
VNKL010005	3/4	100	K-DRLV-100	80...300	350
VNKL010006	1"	180	K-DRLV-100	80...300	350

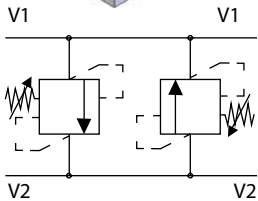
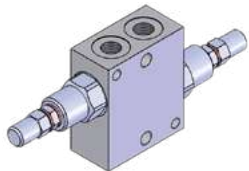

LIMITADORA DOBLE CUERPO ACERO

DOUBLE RELIEF VALVES STEEL BODY
LIMITEUR DOUBLE CORPS ACIER

Ref.		Q (l/min.)	Type	Rang.	
VNKL010102	3/8	45	K-DRLVD-45	80...300	350
VNKL010103	1/2	70	K-DRLVD-70	80...300	350

ANTIRRETORNOS (EN LÍNEA) VINCKE VINCKE CHECK VALVES (IN-LINE) ANTI-RETOURS (EN LIGNE) VINCKE

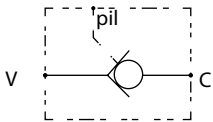

ANTIRRETORNOS SIMPLE PILOTAJE EXTERNO CUERPO ACERO
EXTERNAL PILOT OPERATED SINGLE CHECK VALVES STEEL BODY
ANTI-RETOURS SIMPLE PILOTAJE EXTERNE CORPS ACIER

Ref.		Q (l/min.)	Type	
VNKL050001	1/4	20	K-SPCELV-14	350
VNKL050002	3/8	30	K-SPCELV-38	350
VNKL050003	1/2	45	K-SPCELV-12	350
VNKL050004	3/4	80	K-SPCELV-34	300

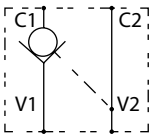

ANTIRRETORNO PILOTADO 90° SIMPLE CUERPO ACERO
SINGLE PILOT CHECK VALVE 90° STEEL VALVE
ANTI-RETOUR PILOTAJE 90° SIMPLE CORPS ACIER

Ref.		Q (l/min.)	Type	
VNKL050201	1/4	20	K-SPCLV-14	350
VNKL050202	3/8	30	K-SPCLV-38	350
VNKL050203	1/2	50	K-SPCLV-12	300
VNKL050204	3/4	100	K-SPCLV-34	300

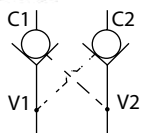

ANTIRRETORNOS DOBLE PILOTADO 90° CUERPO ACERO
90° DOUBLE PILOT OPERATED CHECK VALVES STEEL BODY
ANTI-RETOUR DOUBLE PILOTAJE 90° CORPS ACIER

Ref.		Q (l/min.)	Type	
VNKL050101	1/4	20	K-DPCLV-14	350
VNKL050102	3/8	30	K-DPCLV-38	350
VNKL050103	1/2	50	K-DPCLV-12	300
VNKL050104	3/4	100	K-DPCLV-34	300

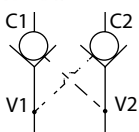

ANTIRRETORNOS DOBLE PIL. 90° DIN 2353 ACERO
90° DOU. PIL. OP. CHECK V. DIN 2353 STEEL B.
ANTI-RETOURS DOU. PIL. 90° DIN2353 ACIER

Ref.	Ø		Q (l/min.)	Type	
VNKL050106	12L	1/4	20	K-DPCLV-14-12L	350
VNKL050107	12L	3/8	30	K-DPCLV-38-12L	350
VNKL050108	15L	1/2	50	K-DPCLV-12-15L	300

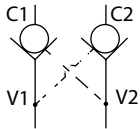

ANTIRRETORNO DOBLE PILOTADO CILINDRO
DOBLE PILOT OPERATED CHECK VALVE CYLINDER
CLAPET DOUBLE PILOTÉ VÉRIN

Ref.		Q (l/min.)	Type	
VNKL050210	1/4	20	K-DPCLV-F-14	300

ACCESORIOS ANTIRRETORNOS DOBLE PILOTADO 90° VINCKE
VINCKE DOUBLE PILOTED 90° ANTI-RETURN ACCESSORIES
ACCESSOIRES ANTI-RETOURS DOUBLE PILOTAGE 90° VINCKE



ESFÉRICO TUBO
BANJO PIPE
TUBE BANJO

Ref.	Ø	Long.	
VNKL050108.7	15L	40	1/4
VNKL050109	15L	100	1/4
VNKL050110	15L	300	1/4
VNKL050111	15L	500	1/4
VNKL050111.9	15L	40	3/8
VNKL050112	15L	100	3/8
VNKL050112.5	15L	200	3/8
VNKL050113	15L	300	3/8
VNKL050114	15L	500	3/8
VNKL050115	15L	100	1/2
VNKL050116	15L	300	1/2



ESFÉRICO TUERCA DIN 2353
BANJO AND NUT DIN 2353
BAGUE ET ÉCROU DIN 2353

Ref.	Ø		Type
VNKL050117	12L	1/4	CORTO
VNKL050118	12L	3/8	CORTO
VNKL050119	15L	1/2	CORTO

ANTIROTURA K-BV VINCKE VINCKE K-BV HOSE BURST VALVES PARACHUTES K-BV VINCKE



VALV. CART. ANTIROTURA HOSE BURST VALVE VALVE PARACHUTE

Ref.		Q (l/min.)	Type	
VNKL060101	1/4	25	K-BV-14	350
VNKL060102	3/8	50	K-BV-38	350
VNKL060103	1/2	80	K-BV-12	350
VNKL060104	3/4	150	K-BV-34	350

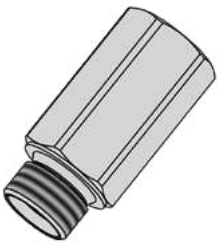

MANGUITO VÁLVULA MACHO-HEMBRA VALVE BODY FEMALE-MALE MANCHON VALVE MÂLE-FEMELLE

Ref.		Type
VNKL060204	1/4	K-BV-14 MF
VNKL060206	3/8	K-BV-38 MF
VNKL060208	1/2	K-BV-12 MF
VNKL060210	3/4	K-BV-34 MF



MANGUITO VÁLVULA HEMBRA-HEMBRA VALVE BODY FEMALE-FEMALE MANCHON VALVE FEMELLE-FEMELLE

Ref.		Type
VNKL060205	1/4	K-BV-14 FF
VNKL060207	3/8	K-BV-38 FF
VNKL060209	1/2	K-BV-12 FF

REGULADOR CAUDAL FLOW CONTROL RÉGULATEURS DE DÉBIT

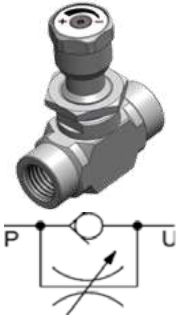

REGULADOR CAUDAL POMO UNIDIRECCIONAL PANELABLE CUERPO ACERO

UNIDIRECTIONAL PANEL MOUNTING FLOW CONTROL VALVES STEEL BODY
RÉGULATEUR DE DÉBIT VOLANT UNIDIRECTIONNEL SUR PANNEAU CORPS ACIER

Ref.		Q (l/min.)	Type	
VNKL140301	1/4	15	DV-SC-14	350
VNKL140302	3/8	30	DV-SC-38	350
VNKL140303	1/2	50	DV-SC-12	350



REGULADOR CAUDAL POMO BIDIRECCIONAL PANELABLE CUERPO ACERO

BIDIRECTIONAL PANEL MOUNTING FLOW CONTROL VALVES STEEL BODY
RÉGULATEUR DE DÉBIT VOLANT BIDIRECTIONNEL SUR PANNEAU CORPS ACIER

Ref.		Q (l/min.)	Type	
VNKL140311	1/4	15	DRV-SC-14	350
VNKL140312	3/8	30	DRV-SC-38	350
VNKL140313	1/2	50	DRV-SC-12	350

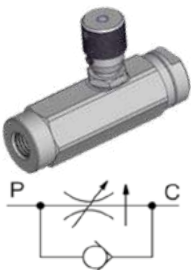

REGULADORES DE CAUDAL 2 VIAS COMPENSADO CUERPO ACERO

2-WAY COMPENSATED FLOW CONTROL VALVES STEEL BODY
RÉGULATEUR DE DÉBIT 2 VOIES COMPENSÉ CORPS ACIER

Ref.		Q (l/min.)	Type	
VNKL140401	1/4	10	K-CFRLV-14	250
VNKL140402	3/8	18	K-CFRLV-38	250
VNKL140403	1/2	33	K-CFRLV-12	250



REG. CAUDAL TORNILLO ROSCADO BIDIRECCIONAL

BIDIRECTIONAL FLOW CONTROL SCREW BOLT
RÉGULATEUR DE DÉBIT TARAUDÉ BIDIRECTIONNEL

Ref.		Type	
VNKL140501	1/4	K-CFBLV-14	350
VNKL140502	3/8	K-CFBLV-38	350
VNKL140503	1/2	K-CFBLV-12	350



REGULADORES DE CAUDAL PIÑA BIDIRECCIONAL

BIDIRECTIONAL FLOW CONTROL VALVES
RÉGULATEURS DE DÉBIT À MOLETTE BIDIRECTIONNEL

Ref.		Q (l/min.)	Type	
VNKL140101	1/4	15	K-FRLV-BHX-14	300
VNKL140102	3/8	35	K-FRLV-BHX-38	300
VNKL140103	1/2	45	K-FRLV-BHX-12	300
VNKL140104	3/4	80	K-FRLV-BHX-34	250



REGULADORES DE CAUDAL PIÑA UNIDIRECCIONAL CUERPO ACERO

UNIDIRECTIONAL FLOW CONTROL VALVES STEEL BODY
RÉGULATEURS DE DÉBIT À MOLETTE UNIDIRECTIONNEL CORPS ACIER

Ref.		Q (l/min.)	Type	
VNKL140201	1/4	15	K-FRLV-UHX-14	300
VNKL140202	3/8	35	K-FRLV-UHX-38	300
VNKL140203	1/2	45	K-FRLV-UHX-12	300
VNKL140204	3/4	80	K-FRLV-UHX-34	250



REGULADORES DE CAUDAL POMO BIDIRECCIONAL CUERPO ACERO

BIDIRECTIONAL PANEL MOUNTING FLOW CONTROL VALVES STEEL BODY
RÉGULATEURS DE DÉBIT VOLANT BIDIRECTIONNEL CORPS ACIER

Ref.		Q (l/min.)	Type	
VNKL140008	1/4	40	DV-8	350
VNKL140009	3/8	60	DV-10	350
VNKL140010	1/2	85	DV-12	350
VNKL140011	3/4	175	DV-16	350
VNKL140012	1"	200	DV-20	350
VNKL140013	1" 1/4	300	DV-25	350



REGULADORES DE CAUDAL POMO UNIDIRECCIONAL CUERPO ACERO

UNIDIRECTIONAL PANEL MOUNTING FLOW CONTROL VALVES STEEL BODY
RÉGULATEURS DE DÉBIT VOLANT UNIDIRECTIONNEL CORPS ACIER

Ref.		Q (l/min.)	Type	
VNKL140001	1/4	60	DRV-8	350
VNKL140002	3/8	75	DRV-10	350
VNKL140003	1/2	140	DRV-12	350
VNKL140004	3/4	175	DRV-16	350
VNKL140005	1"	200	DRV-20	350
VNKL140006	1" 1/4	300	DRV-25	350
VNKL140007	1" 1/2	400	DRV-30	350

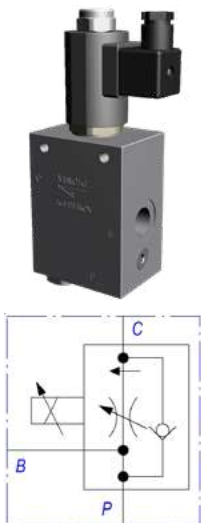

REGULADOR CAUDAL 3 VIAS PROPORCIONAL

PROPORTIONAL FLOW REGULATOR 3 WAYS
RÉGULATEUR DE DÉBIT PROPORTIONNEL 3 VOIES

Ref.		Q (l/min.)	Type	
VNKL140601	1/2	110/60	K-PFRLV-12	315

OVERCENTER LOAD CONTROL VALVE D'ÉQUILIBRAGE

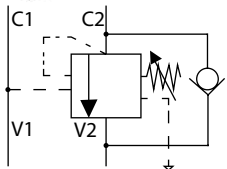
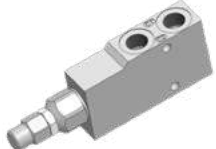

OVERCENTER SIMPLE PILOTAJE INTERNO CUERPO ACERO

LOAD CONTROL SINGLE INTERNAL PILOT STEEL BODY
VALVE D'ÉQUILIBRAGE SIMPLE PILOTAJE INTERNE CORPS EN ACIER

Ref.		Q (l/min.)	Type	
VNKL0200002	3/8	40	K-OVCSLV-38	350
VNKL0200003	1/2	60	K-OVCSLV-12	350

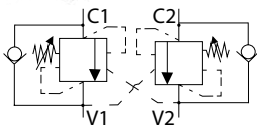

OVERCENTER DOBLE PILOTAJE INTERNO CUERPO ACERO

LOAD CONTROL DOUBLE INTERNAL PILOT STEEL BODY
VALVE D'ÉQUILIBRAGE DOBLE PILOTAJE INTERNE CORPS EN ACIER

Ref.		Q (l/min.)	Type	
VNKL0200102	3/8	40	K-OVCDLV-38	350
VNKL0200103	1/2	60	K-OVCDLV-12	350

VÁLVULA SECUENCIA CUERPO ALUMINIO VINCKE VINCKE SEQUENCE VALVES ALUMINIUM BODY VALVE SÉQUENCE CORPS ALUMINIUM

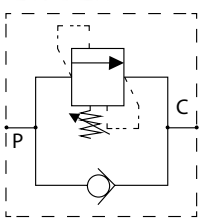

Ref.		Q (l/min.)	Type	Rang.	
VNKL0300002	3/8	40	K-SQLV-38	50...210	350
VNKL0300003	1/2	40	K-SQLV-12	50...210	350

SELECTORAS CUERPO ACERO VINCKE VINCKE SHUTTLE VALVES STEEL BODY SÉLECTRICES CORPS ACIER VINCKE

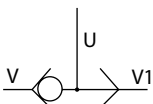
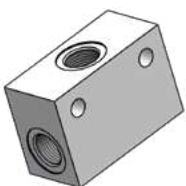

Ref.		Q (l/min.)	Type	
VNKL2301014	1/4	20	K-SHLV-14	350
VNKL2301038	3/8	40	K-SHLV-38	350
VNKL2301012	1/2	60	K-SHLV-12	320

DESVIADORAS VINCKE VINCKE DIRECTIONAL VALVES DÉVIATEURS VINCKE

DESVIADORAS MANUALES 3 VIAS MEDIA PRESIÓN CUERPO ACERO

3-WAY MEDIUM PRESSURE DIVIDERS VALVES STEEL BODY

DÉVIATEURS MANUELS 3 VOIES MOYENNE PRESSION CORPS ACIER



Ref.		Q (l/min.)	Type	
VNK1305001	1/4	40	DDF3140A	300
VNK1305002	3/8	60	DDF3380A	300
VNK1305003	1/2	90	DDF3120A	250
VNK1305004	3/4	120	DDF3340A	220
VNK1305005	1"	200	DDF3100A	220

DESVIADORAS MANUALES 6 VIAS MEDIA PRESIÓN CUERPO ACERO

6-WAY MEDIUM PRESSURE DIVIDERS VALVES STEEL BODY

DÉVIATEURS MANUELS 6 VOIES MOYENNE PRESSION CORPS ACIER



Ref.		Q (l/min.)	Type	
VNK1307001	1/4	40	DDF6140A	300
VNK1307002	3/8	60	DDF6380A	300
VNK1307003	1/2	90	DDF6120A	250
VNK1307004	3/4	120	DDF6340A	220
VNK1307005	1"	200	DDF6100A	220

DESVIADORAS MANUALES 3 VIAS ALTA PRESIÓN CUERPO ACERO

3-WAY HIGH PRESSURE DIVIDERS VALVES STEEL BODY

DÉVIATEURS MANUELS 3 VOIES HAUTE PRESSION CORPS ACIER



Ref.		Q (l/min.)	Type	
VNK1306104	1/4	40	DDFA3140A	400
VNK1306106	3/8	60	DDFA3380A	400
VNK1306108	1/2	90	DDFA3120A	350
VNK1306112	3/4	120	DDFA3340A	350

DESVIADORAS 3/8 250 BAR (315 BAR CON DRENAJE)

DIRECTIONAL VALVES 3/8 250 BAR (315 BAR WITH DRAIN)
DÉVIATEURS 3/8 250 BAR (315 BAR AVEC DRAINAGE)

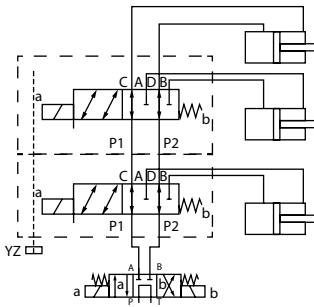

Ref.	Port	Q (l/min.)	Type	Elem. Nr.	Light	Volt.
VNK130201	3/8	50	VNK-6/2-6	1	210	12 dc
VNK130202	3/8	50	VNK-6/2-6	2	210	12 dc
VNK130203	3/8	50	VNK-6/2-6	3	210	12 dc
VNK130204	3/8	50	VNK-6/2-6	4	210	12 dc
VNK130205	3/8	50	VNK-6/2-6	5	210	12 dc
VNK130206	3/8	50	VNK-6/2-6	1	210	24 dc
VNK130207	3/8	50	VNK-6/2-6	2	210	24 dc
VNK130208	3/8	50	VNK-6/2-6	3	210	24 dc
VNK130209	3/8	50	VNK-6/2-6	4	210	24 dc
VNK130210	3/8	50	VNK-6/2-6	5	210	24 dc

DESVIADORAS 1/2 210 BAR

DIRECTIONAL VALVES 1/2 210 BAR
DÉVIATEURS 1/2 210 BAR

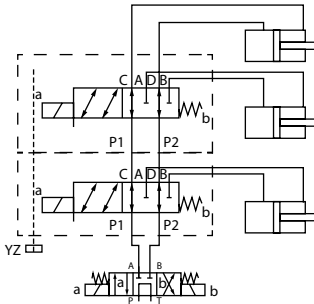

Ref.	Port	Q (l/min.)	Type	Elem. Nr.	Light	Volt.
VNK130211	1/2	60	1-SVV 6/2-G-12dc	1	210	12 dc
VNK130212	1/2	60	2-SVV 6/2-G-12dc	2	210	12 dc
VNK130213	1/2	60	3-SVV 6/2-G-12dc	3	210	12 dc
VNK130214	1/2	60	1-SVV 6/2-G-24dc	1	210	24 dc
VNK130215	1/2	60	2-SVV 6/2-G-24dc	2	210	24 dc
VNK130216	1/2	60	3-SVV 6/2-G-24dc	3	210	24 dc

JOYSTICK TIPO COBRA SIN CABLE

JOYSTICK TYPE COBRA WITHOUT CABLE
POIGNÉE DE COMMANDE COBRA SANS CÂBLE



Ref.	Type
VNKJMC001	1
VNKJMC002	2
VNKJMC003	3
VNKJMC004	4

JOYSTICK CON CABLE

JOYSTICK WITH CABLE
POIGNÉE DE COMMANDE AVEC CÂBLE



Ref.	Type
VNK130401	1
VNK130402	2

FINAL CARRERA VINCKE ENDSTROKE FIN DE COURSE

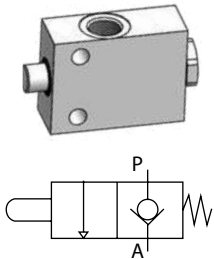

Ref.		Type
VNKL250502	3/8	K-ES-38

VÁLVULAS PARA MOTOR MOTOR VALVES VALVES POUR MOTEURS

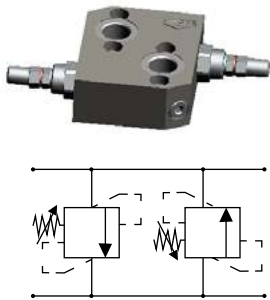

LIMITADORAS MOTOR VNKP/VNKR
RELIEF VALVES MOTOR VNKP/VNKR
LIMITEURS MOTEUR VNKP/VNKR

Ref.		Q (l/min.)	Type	Rang.
VNKL010215	1/2	70	K-FPR-DRLVD	50...250

DISTRIBUIDORES ROTATIVOS MANUAL ROTARY DIRECTIONAL CONTROL VALVES DISTRIBUTEURS À MAIN ROTATIFS

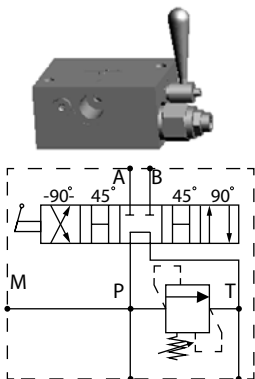

DISTRIBUIDORES ROTATIVOS ALUMINIO MOTOR VNKP/VNKR
ALUMINIUM MANUAL ROTARY DIRECTIONAL CONTROL VALVES MOTOR VNKP/VNKR
DISTRIBUTEURS À MAIN ROTATIFS ALUMINIUM MOTEUR VNKP/VNKR

Ref		Q (l/min.)	Type	Rang.
VNKL150101	1/2	70	RMV-A-P-R-250	85...250

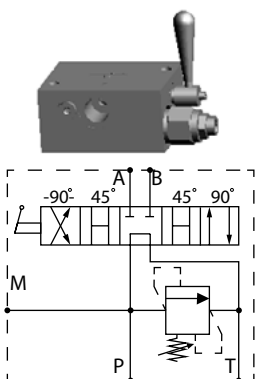

DISTRIBUIDORES ROTATIVOS LATON MOTOR VNKP/VNKR
BRASS MANUAL ROTARY DIRECTIONAL CONTROL VALVES MOTOR VNKP/VNKR
DISTRIBUTEURS À MAIN ROTATIFS LATON MOTEUR VNKP/VNKR

Ref.		Q (l/min.)	Type	Rang.
VNKL150101	1/2	70	RMV-B-P-R-250	85...250

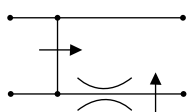

REGULADORES DE CAUDAL 3 VIAS VNKP/R

VNKP/R 3-WAY FLOW CONTROL VALVES
REGULATEUR DE DÉBIT 3 VOIES VNKP/R

Ref.		Q (l/min.)	Type
VNKL140701	1/2	45	K-FPR-RFP90
VNKL140702	1/2	45	BY-PASS-K-FPR-RFP90



LIMITADORA DOBLE PARA MOTOR VNK-K-FPR-DRLV-RFA-16

DOUBLE RELIEF VALVES MOTOR VNK-K-FPR-DRLV-RFA-16
DOUBLE LIMITEURS POUR MOTEUR VNK-K-FPR-DRLV-RFA-16

Ref.		Q (l/min.)	Type
VNKL010701	1/2	45	K-DRLV-PR



LIMITADORA DOBLE PARA MOTOR VNK-K-FS-DRLV-RFA-16

DOUBLE RELIEF VALVES MOTOR VNK-K-FS-DRLV-RFA-16
DOUBLE LIMITEURS POUR MOTEUR VNK-K-FS-DRLV-RFA-16

Ref.		Q (l/min.)	Type
VNKL010702	1/2	65	K-DRLV-S



INNOVACIÓN
INNOVATION
INNOVATION



CALIDAD/PRECIO
QUALITY/PRICE
QUALITÉ/PRIX



CALIDAD
QUALITY
QUALITÉ

VINCKE

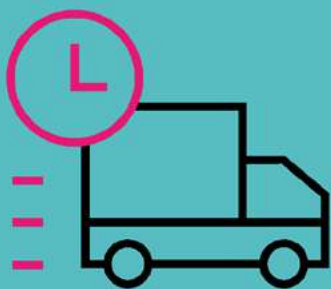
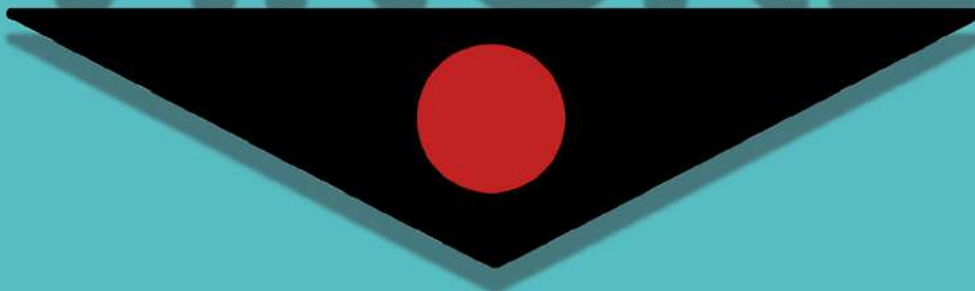

**PROXIMIDAD Y
RAPIDEZ**
*PROXIMITY AND
SPEED*
*PROXIMITÉ ET
RAPIDITÉ*



AMPLIA GAMA
WIDE RANG
LARGE GAMME

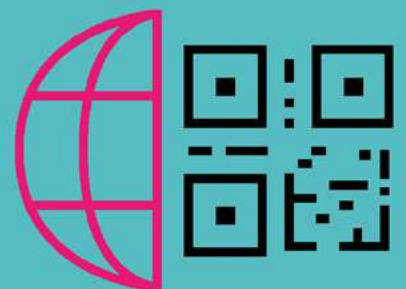

LOGISTICA
LOGISTICS
LOGISTIQUE

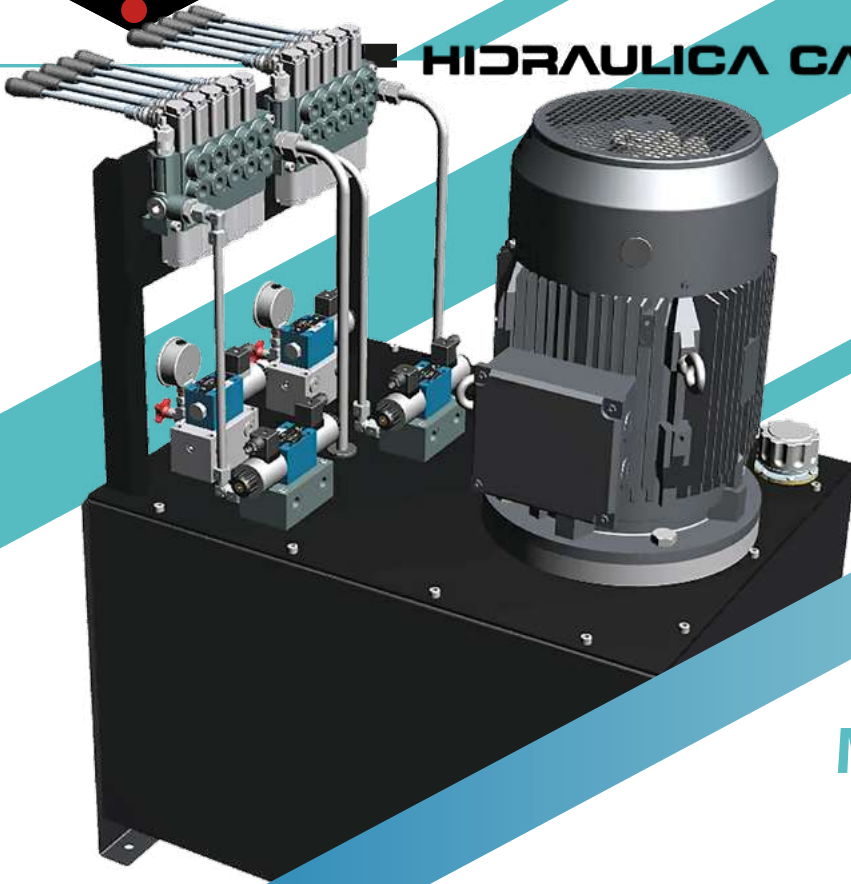

DISTRIBUIDORES MONOBLOC VINCKE

VINCKE MONOBLOCK DIRECTIONAL CONTROL VALVES *DISTRIBUTEURS MONOBLOCS VINCKE*

En Vincke, nuestras válvulas de control hidráulico están diseñadas para iniciar o detener con precisión el flujo de fluido hacia cilindros o motores hidráulicos. Pueden ser accionadas manualmente o mediante solenoide, según la aplicación. La cantidad de actuadores que una válvula puede controlar depende del número de secciones (spools) incorporadas. Los caudales indicados corresponden al máximo permitido en litros por minuto, garantizando eficiencia y seguridad en cada operación.

Confía en el respaldo técnico de Vincke para seleccionar el distribuidor que mejor se ajuste a tus necesidades.

At Vincke, our hydraulic control valves are designed to accurately start or stop fluid flow to hydraulic cylinders or motors. They can be operated manually or via solenoid, depending on the application.

The number of actuators a valve can control depends on the number of spools integrated into the valve. The listed flow rates indicate the maximum allowed in liters per minute, ensuring efficiency and safety in every operation.

Trust Vincke's technical expertise to help you select the control valve that best fits your needs.

Chez Vincke, nos distributeurs hydrauliques sont conçus pour démarrer ou arrêter avec précision le flux de fluide vers les vérins ou moteurs hydrauliques. Ils peuvent être actionnés manuellement ou par électrovanne, selon l'application.

Le nombre d'actionneurs qu'un distributeur peut contrôler dépend du nombre de tiroirs intégrés. Les débits indiqués correspondent au maximum autorisé en litres par minute, garantissant efficacité et sécurité à chaque utilisation.

Faites confiance à l'expertise technique de Vincke pour choisir le distributeur le mieux adapté à vos besoins.

01 **DISTRIBUIDORES MONOBLOC MANUALES VINCKE**
VINCKE MANUAL MONOBLOCK
DIRECTIONAL CONTROL VALVES
*DISTRIBUTEURS MONOBLOCS A MAIN
VINCKE*
PÁGINA 76

02 **DISTRIBUIDOR MONOBLOC NEUMÁTICOS MANUALES ON-OFF VINCKE**
VINCKE MANUAL PNEUMATIC
MONOBLOCK DIRECTIONAL CONTROL
VALVES ON-OFF VINCKE
*DISTRIBUTEUR MONOBLOC PNEUMATIQUE
A MAIN ON-OFF VINCKE*
PÁGINA 78

03 **DISTRIBUIDORES MONOBLOC ELÉCTRICOS VINCKE**
VINCKE ELECTRICAL MONOBLOCK
DIRECTIONAL CONTROL VALVES
*DISTRIBUTEURS MONOBLOCS
ELECTRIQUES VINCKE*
PÁGINA 79

04 **DIST. MONOB. RAJADORAS LEÑA VINCKE**
VINCKE LOG SPLITTER MONB.
DIREC. CONT. VALVE
DIST. MONOB. FENDEUSE BÛCHES VINCKE
PÁGINA 80

05 **ACCESORIOS DISTRIBUIDORES VINCKE**
VINCKE DIRECTIONAL CONTROL
VALVES ACCESORIES
*ACCESSOIRES POUR DISTRIBUTEURS
MONOBLOCS*
PÁGINA 80

06 **DISTRIBUIDORES ROTATIVO MANUAL VINCKE**
VINCKE MANUAL ROTARY DIREC. CONT.
VALVE
*DISTRIBUTEURS ROTATIFS À MAIN
VINCKE*
PÁGINA 80

DISTRIBUIDORES MONOBLOC MANUALES VINCKE
VINCKE MANUAL MONOBLOCK DIRECTIONAL CONTROL VALVES
DISTRIBUTEURS MONOBLOCS MANUELS VINCKE



DISTRIBUIDOR MONOBLOC MANUAL D/E 3/8 40 L/M
 MANUAL MONOBLOCK DIRECTIONAL CONTROL VALVES D/A 3/8 40 L/M
 DISTRIBUTEUR MONOBLOC À MAIN D/E 3/8 40 L/M

Ref.			Type	Elem. Nr.	
VNK210001	P T 1/2	A B 3/8	Z50	1	250
VNK210002	P T 1/2	A B 3/8	Z50	2	250
VNK210003	P T 1/2	A B 3/8	Z50	3	250
VNK210004	P T 1/2	A B 3/8	Z50	4	250
VNK210005	P T 1/2	A B 3/8	Z50	5	250
VNK210006	P T 1/2	A B 3/8	Z50	6	250
VNK210007	P T 1/2	A B 3/8	Z50	7	250



DISTRIB. MONOBLOC MANUAL S/E SALIDA A
 MANUAL MONOB. DIREC. CONTROL VALVES D/A PORT A
 DISTRIBUTEUR MONOBLOC À MAIN S/E SORTIE A

Ref.			Type	Elem. Nr.	
VNK210001.1	P T 1/2	A B 3/8	Z50 s/effec. -acting	1	250
VNK220001.4	P 1/2 T 3/4	A B 1/2	Z80 s/effect -acting	1	250



DISTRIB. MONOBLOC MANUAL S/E SALIDA B
 MANUAL MONOB. DIREC. CONTROL VALVES D/A PORT B
 DISTRIBUTEUR MONOBLOC À MAIN S/E SORTIE B

Ref.			Type	Elem. Nr.	
VNK210001.2	P T 1/2	A B 3/8	Z50 s/effec. -acting	1	250
VNK220001.5	P 1/2 T 3/4	A B 1/2	Z80 s/effect -acting	1	250



DISTRIBUIDOR MONOBLOC MANUAL D/E 1/2 80 L/M

MANUAL MONOBLOCK DIRECTIONAL CONTROL VALVES D/A 1/2 80 L/M
DISTRIBUTEUR MONOBLOC À MAIN D/E 1/2 80 L/M

Ref.			Type	Elem. Nr.	
VNK220001	P 1/2 T 3/4	AB 1/2	Z80	1	210
VNK220002	P 1/2 T 3/4	AB 1/2	Z80	2	210
VNK220003	P 1/2 T 3/4	AB 1/2	Z80	3	210
VNK220004	P 1/2 T 3/4	AB 1/2	Z80	4	210
VNK220005	P 1/2 T 3/4	AB 1/2	Z80	5	210
VNK220006	P 1/2 T 3/4	AB 1/2	Z80	6	210



DISTRIBUIDOR MONOBLOC MANUAL DE 1 120 L/M

MANUAL MONOBLOCK DIRECTIONAL CONTROL VALVES 1 120 L/M
DISTRIBUTEUR MONOBLOC À MAIN D/E 1 120 L/M

Ref.			Type	Elem. Nr.	
VNK230001	PT 1"	AB 1"	P120	1	210
VNK230002	PT 1"	AB 1"	P120	2	210
VNK230003	PT 1"	AB 1"	P120	3	210
VNK230004	PT 1"	AB 1"	P120	4	210

DISTRIBUIDOR MONOBLOC NEUMATICOS MANUALES ON-OFF VINCKE

VINCKE MANUAL PNEUMATIC MONOBLOCK DIRECTIONAL CONTROL VALVES ON-OFF

DISTRIBUTEUR MONOBLOC PNEUMATIQUE À MAIN ON-OFF VINCKE



DISTRIBUIDOR MONOBLOC NEUMATICO MANUAL 3/8 40 L/M ON-OFF

MANUAL PNEUMATIC MONOBLOCK DIRECTIONAL CONTROL VALVE 3/8 40 L/M ON-OFF
DISTRIBUTEUR MONOBLOC PNEUMATIQUE À MAIN 3/8 40 L/M ON-OFF

Ref.			Type	Elem. Nr.	
VNK210101	P T 1/2	A B 3/8	P40	1	250
VNK210102	P T 1/2	A B 3/8	P40	2	250
VNK210103	P T 1/2	A B 3/8	P40	3	250
VNK210104	P T 1/2	A B 3/8	P40	4	250
VNK210105	P T 1/2	A B 3/8	P40	5	250
VNK210106	P T 1/2	A B 3/8	P40	6	250
VNK210107	P T 1/2	A B 3/8	P40	7	250



DISTRIBUIDOR MONOBLOC NEUMATICO MANUAL 1/2 80 L/M ON-OFF

MANUAL PNEUMATIC MONOBLOCK DIRECTIONAL CONTROL VALVE 1/2 80 L/M ON-OFF
DISTRIBUTEUR MONOBLOC PNEUMATIQUE À MAIN 1/2 80 L/M ON-OFF

Ref.			Type	Elem. Nr.	
VNK220101	P 1/2 T 3/4	A B 1/2	P80	1	250
VNK220102	P 1/2 T 3/4	A B 1/2	P80	2	250
VNK220103	P 1/2 T 3/4	A B 1/2	P80	3	250
VNK220104	P 1/2 T 3/4	A B 1/2	P80	4	250
VNK220105	P 1/2 T 3/4	A B 1/2	P80	5	250
VNK220106	P 1/2 T 3/4	A B 1/2	P80	6	250



DISTRIBUIDOR MONOBLOC NEUMATICO MANUAL 1 120 L/M ON-OFF

MANUAL PNEUMATIC MONOBLOCK DIRECTIONAL CONTROL VALVE 1 120 L/M ON-OFF
DISTRIBUTEUR MONOBLOC PNEUMATIQUE À MAIN 1 120 L/M ON-OFF

Ref.			Type	Elem. Nr.	
VNK230101	P T 1"	A B 1"	P120	1	250
VNK230102	P T 1"	A B 1"	P120	2	250
VNK230103	P T 1"	A B 1"	P120	3	250
VNK230104	P T 1"	A B 1"	P120	4	250

DISTRIBUIDORES MONOBLOC ELÉCTRICOS VINCKE VINCKE ELECTRICAL MONOBLOCK DIRECTIONAL CONTROL VALVES DISTRIBUTEURS MONOBLOCS ÉLECTRIQUES VINCKE

DISTRIBUIDOR MONOBLOC ELÉCTRICO 3/8 40 L/M

ELECTRICAL MONOBLOCK DIRECTIONAL CONTROL VALVE 3/8 40 L/M
DISTRIBUTEUR MONOBLOC ÉLECTRIQUE 3/8 40 L/M



Ref.			Type		Volt.
VNK210201	P T 1/2	A B 3/8	Z50	250	12 dc
VNK210202	P T 1/2	A B 3/8	Z50	250	12 dc
VNK210203	P T 1/2	A B 3/8	Z50	250	12 dc
VNK210204	P T 1/2	A B 3/8	Z50	250	12 dc
VNK210205	P T 1/2	A B 3/8	Z50	250	12 dc
VNK210206	P T 1/2	A B 3/8	Z50	250	12 dc
VNK210207	P T 1/2	A B 3/8	Z50	250	12 dc
VNK210208	P T 1/2	A B 3/8	Z50	250	24 dc
VNK210209	P T 1/2	A B 3/8	Z50	250	24 dc
VNK210210	P T 1/2	A B 3/8	Z50	250	24 dc
VNK210211	P T 1/2	A B 3/8	Z50	250	24 dc
VNK210212	P T 1/2	A B 3/8	Z50	250	24 dc
VNK210213	P T 1/2	A B 3/8	Z50	250	24 dc
VNK210214	P T 1/2	A B 3/8	Z50	250	24 dc

DISTRIBUIDOR MONOBLOC ELÉCTRICO 1/2 80 L/M

ELECTRICAL MONOBLOCK DIRECTIONAL CONTROL VALVE 1/2 80 L/M
DISTRIBUTEUR MONOBLOC ÉLECTRIQUE 1/2 80 L/M



Ref.			Type		Volt.
VNK220201	P 1/2 T 3/4	A B 1/2	Z80	250	12 dc
VNK220202	P 1/2 T 3/4	A B 1/2	Z80	250	12 dc
VNK220203	P 1/2 T 3/4	A B 1/2	Z80	250	12 dc
VNK220204	P 1/2 T 3/4	A B 1/2	Z80	250	12 dc
VNK220205	P 1/2 T 3/4	A B 1/2	Z80	250	12 dc
VNK220206	P 1/2 T 3/4	A B 1/2	Z80	250	12 dc
VNK220211	P 1/2 T 3/4	A B 1/2	Z80	250	24 dc
VNK220212	P 1/2 T 3/4	A B 1/2	Z80	250	24 dc
VNK220213	P 1/2 T 3/4	A B 1/2	Z80	250	24 dc
VNK220214	P 1/2 T 3/4	A B 1/2	Z80	250	24 dc
VNK220215	P 1/2 T 3/4	A B 1/2	Z80	250	24 dc
VNK220216	P 1/2 T 3/4	A B 1/2	Z80	250	24 dc

DIST. MONOB. RAJADORAS LEÑA

LOG SPLITTER MONB. DIREC. CONT. VALVE

DISTRIBUTEUR MONOBLOC FENDEUSE BÛCHES



Ref.		Q (l/min.)	Type	Elem. Nr.	
VNK210400	3/8	35	P35A25	1	250
VNK220400	1/2	50	Z50A25	1	250
VNK220401	1/2	80	Z80A25	1	250
VNK220402	1/2	80	P80	1+1	250
VNK230400	1"	120	P120A25	1	250

ACCESORIOS DISTRIBUIDORES VINCKE

VINCKE DIRECTIONAL CONTROL VALVES ACCESSORIES

ACCESOIRES DISTRIBUTEURS VINCKE



Ref.	Type
VNK210143	P40 TAPON C.C
VNK210144	P40 CARRY-OVER
VNK210145	P40 Juntas/Seals/Joints
VNK220148	P80 TAPON C.C
VNK220149	P80 CARRY-OVER
VNK220150	P80 Juntas/Seals/Joints
VNK230153	P120 TAPON C.C
VNK230154	P120 CARRY-OVER
VNK230155	P120 Juntas/Seals/Joints

DIST. ROTATIVO MANUAL

MANUAL ROTARY DIREC. CONT. VALVE

DISTRIBUTEURS ROTATIFS MANUELS



Ref.		Q (l/min.)	Type	Elem. Nr.	
VNK210500	3/8	40	DISTRIBUIDOR 40	1	250
VNK220500	1/2	80	DISTRIBUIDOR 80	1	250

ENCUENTRA NUESTROS PRODUCTOS AQUÍ
FIND OUR PRODUCTS HERE
TROUVEZ NOS PRODUITS ICI

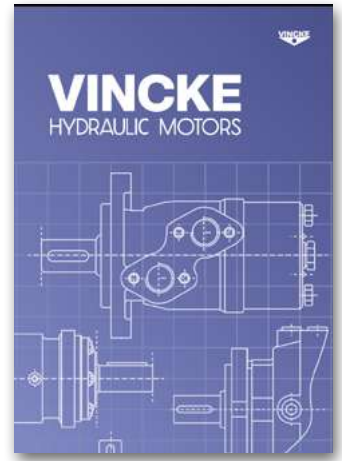
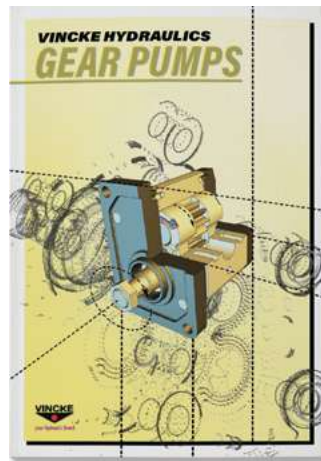
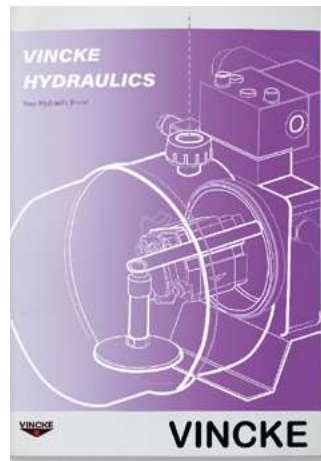
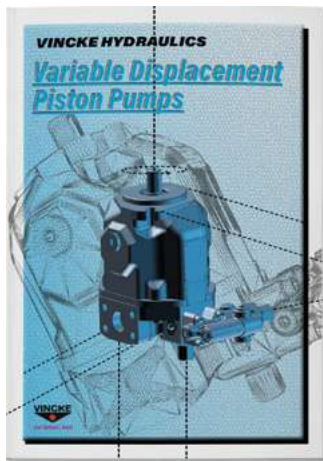

EN NUESTRA PÁGINA WEB PODRÁS ENCONTRAR TODA NUESTRA GAMA DE CATÁLOGOS.
ON OUR WEBSITE YOU CAN FIND OUR FULL RANGE OF CATALOGUES.
SUR NOTRE SITE WEB, VOUS POUVEZ TROUVER NOTRE GAMME COMPLÈTE DE CATALOGUES.

www.vinckehydraulics.com



MOTORES HIDRÁULICOS VINCKE

VINCKE HYDRAULIC MOTORS

MOTEURS HIDRAULIQUES VINCKE

Motores hidráulicos orbitales Vincke
Los motores hidráulicos orbitales Vincke se destacan por su eficiencia, robustez y rendimiento excepcional en aplicaciones industriales exigentes.

Diseñados para ofrecer un par alto y un funcionamiento suave, son ideales para equipos móviles, maquinaria agrícola, y sistemas hidráulicos industriales.

Gracias a su construcción de alta calidad y materiales resistentes, garantizan una larga vida útil incluso en condiciones severas de trabajo.

Vincke orbital hydraulic motors stand out for their efficiency, robustness, and outstanding performance in demanding industrial applications.

Designed to provide high torque and smooth operation, they are ideal for mobile equipment, agricultural machinery, and industrial hydraulic systems.

Thanks to their high-quality construction and durable materials, they ensure a long service life even under harsh working conditions.

Les moteurs hydrauliques orbitaux Vincke se distinguent par leur efficacité, robustesse et performances exceptionnelles dans les applications industrielles exigeantes.

Conçus pour fournir un couple élevé et un fonctionnement fluide, ils sont idéaux pour les équipements mobiles, les machines agricoles et les systèmes hydrauliques industriels.

Grâce à leur construction de haute qualité et à des matériaux résistants, ils garantissent une longue durée de vie même dans des conditions de travail difficiles.

01 **MOTORES DE ENGRANAJES VINCKE**
 VINCKE GEAR MOTORS
 MOTEURS A ENGRENAGES VINCKE
PÁGINA 84

02 **MOTOR SERIE VNKM VINCKE**
 VINCKE VNKM MOTOR SERIES
 MOTEUR SERIE VNKM VINCKE
PÁGINA 85

03 **MOTOR SERIE VNKR VINCKE**
 VINCKE MOTOR VNKR SERIES
 MOTEUR SERIE VNKR VINCKE
PÁGINA 92

04 **MOTOR SERIE VNKS PLUS VINCKE**
 VINCKE MOTOR VNKS PLUS SERIES
 MOTEUR SÉRIE VNKS PLUS VINCKE
PÁGINA 94

05 **MOTOR SERIE VNKT VINCKE**
 VINCKE MOTOR VNKT SERIES
 MOTEUR SERIE VNKT VINCKE
PÁGINA 94

06 **MOTOR SERIE VNKV VINCKE**
 VINCKE MOTOR VNKV SERIES
 MOTEUR SERIE VNKV VINCKE
PÁGINA 95

07 **FRENO HIDRÁULICO PARA MOTORES VNKP/R/S VINCKE**
 VINCKE HYDRAULIC BREAK FOR VNK P/R/S MOTORS
 FREIN HYDRAULIQUE POUR MOTEURS VNK P/R/S VINCKE
PÁGINA 95

08 **ORBITROLES VINCKE**
 VINCKE HYDRAULIC STEERING UNITS
 ORBITROLS VINCKE
PÁGINA 95

MOTORES DE ENGRANAJES VINCKE

VINCKE GEAR MOTORS

MOTEURS À ENGRENAGES VINCKE

GRUPO 2 REVERSIBLE, ROSCA BSPP, BRIDA EUROPEA, EJE cónico 1:8

GROUP 2 REVERSIBLE, BSPP THREAD, EUROPEAN FLANGE, CON. SHAFT 1:8

GRUPE 2 RÉVERSIBLE, FILETAGE BSPP, BRIDE EU, ARBRE CONIQUE 1:8



Ref.	(cm ³)	In	Out
VNKM0202001	6,3	1/2	1/2
VNKM0202002	8,2	1/2	1/2
VNKM0202003	11,3	1/2	1/2
VNKM0202004	14	3/4	3/4
VNKM0202005	15	3/4	3/4
VNKM0202006	16	3/4	3/4
VNKM0202007	20	3/4	3/4
VNKM0202008	22,5	3/4	3/4
VNKM0202009	25	3/4	3/4

GRUPO 2 REVERSIBLE, SALIDAS POR BRIDA, BRIDA EUROPEA, EJE cónico 1:8

GROUP 2 REVERSIBLE, FLANGE PORTS, EUROPEAN FLANGE, CON. SHAFT 1:8

GRUPE 2 RÉVERSIBLE, SORTIE BRIDE, BRIDE EU, ARBRE CONIQUE 1:8



Ref.	(cm ³)	In	Out
VNKM0202020	6,3	30	30
VNKM0202021	8,2	30	30
VNKM0202022	11,3	30	30
VNKM0202023	14	40	40
VNKM0202024	15	40	40
VNKM0202025	16	40	40
VNKM0202026	20	40	40
VNKM0202027	22,5	40	40
VNKM0202028	25	40	40

MOTORES ORBITALES VINCKE
VINCKE ORBITAL MOTORS
MOTEURS ORBITAUX VINCKE

MOTOR SERIE VNKM
SERIES VNKM MOTOR
MOTEUR SÉRIE VNKM

ORBITALES SERIE VNKM SALIDA POSTERIOR VINCKE

VINCKE ORBITALS SERIES VNKM BACK PORT
ORBITAL SÉRIE VNKM SORTIE ARRIÈRE VINCKE



Ref.	(cm ³)	Type
VNK020002	8	VNKM8
VNK020004	12,5	VNKM12
VNK020006	20	VNKM20
VNK020008	32	VNKM32
VNK020008.2	40	VNKM40
VNK020010	50	VNKM50

ORBITALES SERIE VNKM SALIDA LATERAL VINCKE

VINCKE ORBITALS SERIES VNKM SIDE PORT
ORBITAL SÉRIE VNKM SORTIE LATÉRALE VINCKE



Ref.	(cm ³)	Type
VNK020001	8	VNKM8
VNK020003	12,5	VNKM12
VNK020005	20	VNKM20
VNK020007	32	VNKM32
VNK020008.1	40	VNKM40
VNK020009	50	VNKM50

VNKM VNKR VNKT VNKP VNKS VNKV

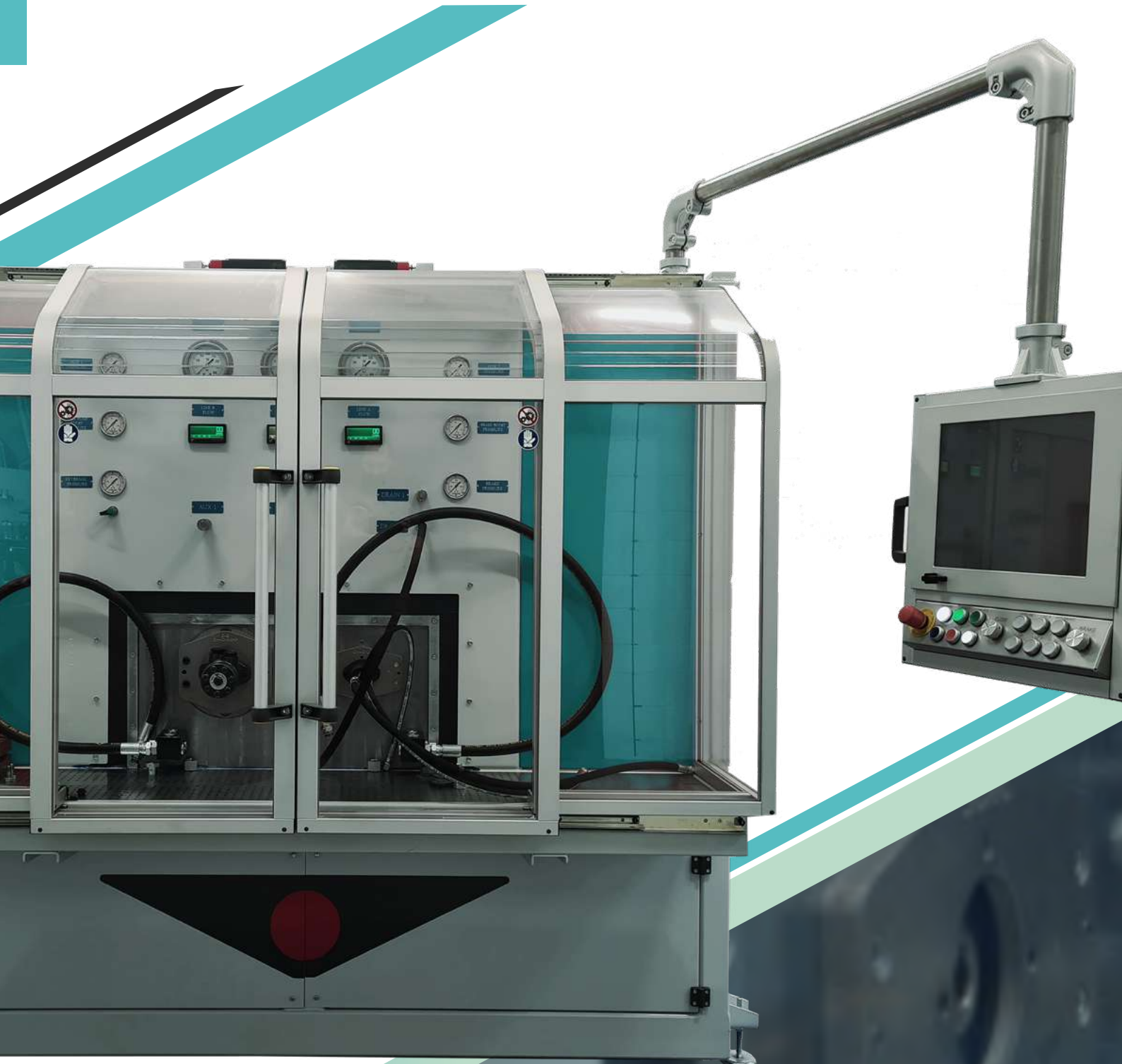

PODEMOS TESTAR EL MOTOR VINCKE SIMULANDO TUS CONDICIONES DE TRABAJO EN NUESTRO BANCO DE PRUEBAS

**WE CAN TEST THE VINCKE MOTOR SIMULATING
YOUR WORKING CONDITIONS IN OUR TEST BENCH**

*NOUS POUVONS TESTER LE MOTEUR VINCKE EN SIMULANT
VOS CONDITIONS DE TRAVAIL SUR NOTRE BANC D'ESSAI*



ORBITALES SERIE VNKP (25 mm)

ORBITALS SERIES VNKP (25 MM)

ORBITAL SÉRIE VNKP (25 mm)



Ref.	(cm ³)	Type
VNK020102	27	VNKP27
VNK020103	36	VNKP36
VNK020104	50	VNKP50
VNK020105	80	VNKP80
VNK020106	100	VNKP100
VNK020107	125	VNKP125
VNK020108	160	VNKP160
VNK020109	200	VNKP200
VNK020110	250	VNKP250
VNK020111	315	VNKP315
VNK020112	400	VNKP400

ORBITALES SERIE VNKP EJE SAE 6B

ORBITALS SERIES VNKP SAE 6B SHAFT

ORBITAL SÉRIE VNKP ARBRE SAE 6B



Ref.	(cm ³)	Type
VNK020801	50	VNKP50
VNK020802	80	VNKP80
VNK020803	100	VNKP100
VNK020804	125	VNKP125
VNK020805	160	VNKP160
VNK020806	200	VNKP200
VNK020807	250	VNKP250
VNK020808	315	VNKP315
VNK020809	400	VNKP400

ORBITALES SERIE VNKPW (25 mm)

ORBITALS SERIES VNKPW (25 MM)

ORBITAL SÉRIE VNKPW (25 mm)



Ref.	(cm ³)	Type
VNK020150	50	VNKPW50
VNK020151	80	VNKPW80
VNK020152	100	VNKPW100
VNK020153	125	VNKPW125
VNK020154	160	VNKPW160
VNK020155	200	VNKPW200
VNK020156	250	VNKPW250
VNK020157	315	VNKPW315
VNK020158	400	VNKPW400

ORBITALES SERIE VNKPW (28,56 mm cónico)

ORBITALS SERIES VNKPW (28,56 MM CONE)

ORBITAL SÉRIE VNKPW (28,56 mm conique)



Ref.	(cm ³)	Type
VNK020250	50	VNKPW50
VNK020251	80	VNKPW80
VNK020252	100	VNKPW100
VNK020253	125	VNKPW125
VNK020254	160	VNKPW160
VNK020255	200	VNKPW200
VNK020256	250	VNKPW250
VNK020257	315	VNKPW315
VNK020258	400	VNKPW400

ORBITALES SERIE VNKP (32 MM)

ORBITALS SERIES VNKP (32 MM)

ORBITAL SÉRIE VNKP (32 mm)



Ref.	(cm ³)	Type
VNK020602	50	VNKP50
VNK020603	80	VNKP80
VNK020604	100	VNKP100
VNK020605	125	VNKP125
VNK020606	160	VNKP160
VNK020607	200	VNKP200
VNK020608	250	VNKP250
VNK020609	315	VNKP315
VNK020610	400	VNKP400

ORBITALES SERIE VNKPK (25 mm)

ORBITALS SERIES VNKPK (25 MM)

ORBITAL SÉRIE VNKPK (25 mm)



Ref.	(cm ³)	Type
VNK021001	36	VNKPK36
VNK021002	50	VNKPK50
VNK021003	80	VNKPK80
VNK021004	100	VNKPK100
VNK021005	125	VNKPK125
VNK021006	160	VNKPK160
VNK021007	200	VNKPK200
VNK021008	250	VNKPK250
VNK021009	315	VNKPK315
VNK021010	400	VNKPK400

MOTORES ORBITALES VINCKE SERIES VNKP & VNKR

VINCKE ORBITAL MOTORS – VNKP & VNKR SERIES MOTEURS ORBITAUX VINCKE – SÉRIES VNKP & VNKR

¿Por qué los motores Vincke no son iguales a muchos otros?

Juntas de alta presión (200 bar).

En la mayoría de los casos, NO necesitas línea de drenaje.

Menos componentes, menos problemas. Doble rodamiento de agujas.

Soporta cargas axiales y prolonga la vida del eje.

Mayor durabilidad y fiabilidad. Tratamiento de pintura RAL 9005.

Resistencia garantizada: mínimo 300 horas en cámara salina.

Protección real en condiciones exigentes.

Ventajas clave

- Montaje más sencillo
- Menor mantenimiento
- Larga vida útil
- Ideal para aplicaciones exigentes
- Calidad y control europeo

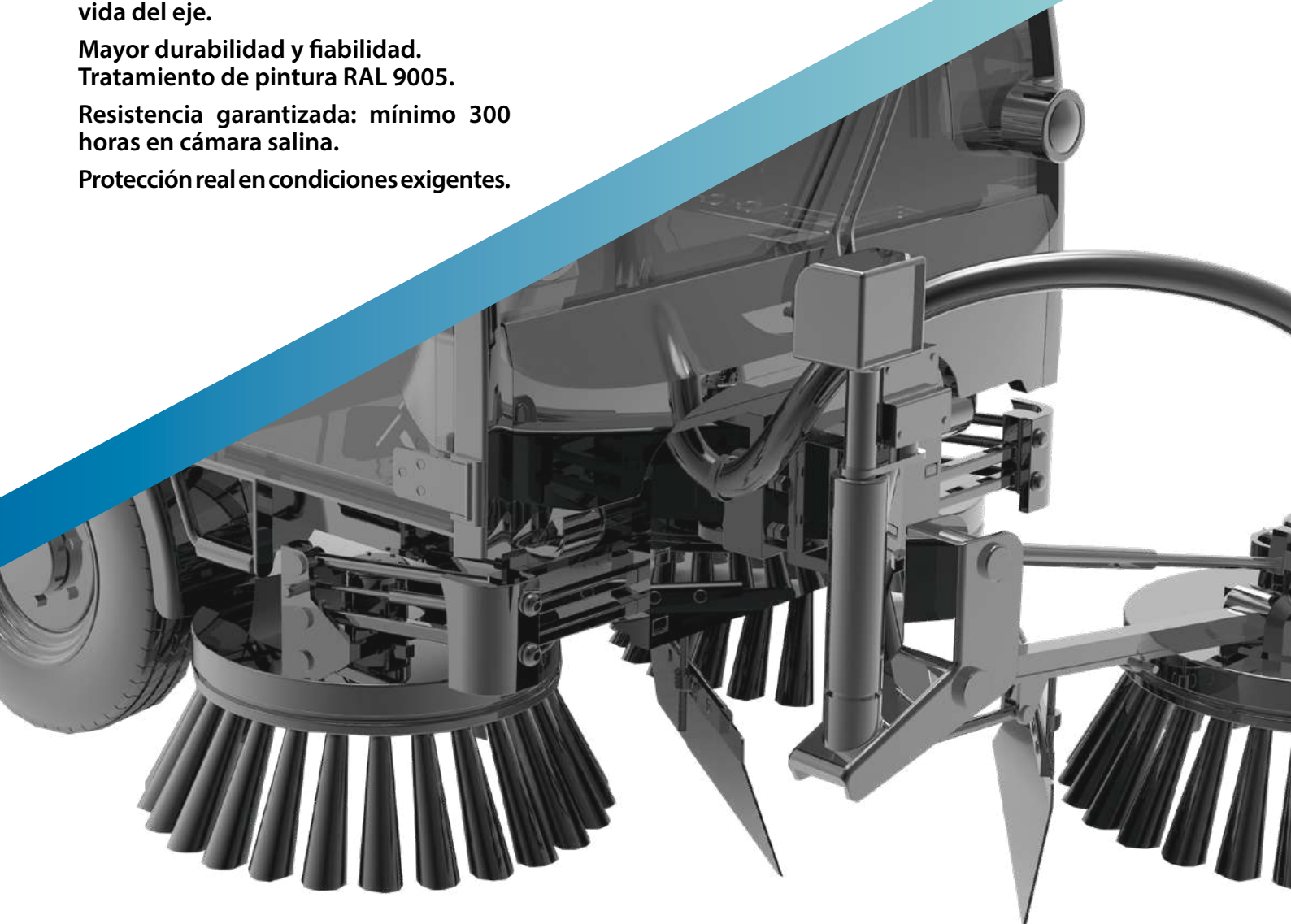



Key Advantages

- Easier installation
- Lower maintenance
- Longer lifespan
- Ideal for demanding applications
- European quality & control

Why are Vincke motors not like most others?

High-pressure shaft seals (200 bar).
 In most cases, NO need for a drain line.
 Fewer components, fewer issues.
 Double needle bearing
 Handles axial loads, protects the shaft.
 Longer service life.
 RAL 9005 paint coating
 Corrosion resistance: min. 300 hours in salt spray chamber.
 Built for tough environments.

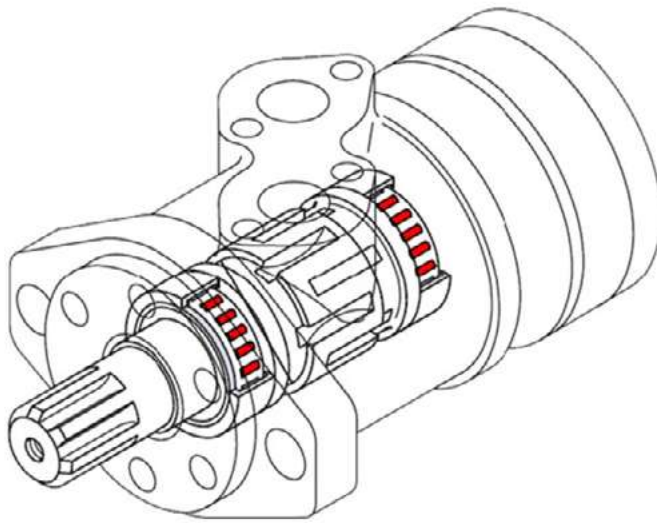

Pourquoi les moteurs Vincke ne sont pas comme les autres ?

Joint d'arbre haute pression (200 bar)
 Dans la plupart des cas, PAS besoin de ligne de drainage.
 Moins de composants, moins de problèmes.
 Double roulement à aiguilles
 Protège l'arbre contre les charges axiales.
 Durée de vie prolongée.
 Revêtement peinture RAL 9005
 Résistance à la corrosion : minimum 300 heures en brouillard salin.
 Conçus pour les environnements exigeants.

Avantages Clés

- Installation simplifiée
- Moins d'entretien
- Longue durée de vie
- Idéal pour les applications intensives
- Qualité & contrôle européens

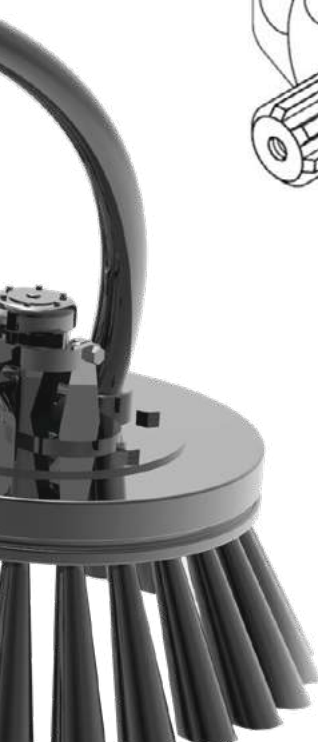

MOTOR SERIE VNKR

MOTOR VNKR SERIES

MOTEUR SÉRIE VNKR



ORBITALES SERIE VNKR (25 mm)

ORBITALS SERIES VNKR (25 MM)

ORBITAL SÉRIE VNKR (25 mm)

Ref.	(cm ³)	Type
VNK020200	36	VNKR36
VNK020201	50	VNKR50
VNK020202	80	VNKR80
VNK020203	100	VNKR100
VNK020204	125	VNKR125
VNK020205	160	VNKR160
VNK020206	200	VNKR200
VNK020207	250	VNKR250
VNK020208	315	VNKR315
VNK020209.1	400	VNKR400



ORBITALES SERIE VNKR EJE SAE 6B

ORBITALS SERIES VNKR SAE 6B SPLINED SHAFT

ORBITAL SÉRIE VNKR ARBRE SAE 6B

Ref.	(cm ³)	Type
VNK020901	50	VNKR50
VNK020902	80	VNKR80
VNK020903	100	VNKR100
VNK020904	125	VNKR125
VNK020905	160	VNKR160
VNK020906	200	VNKR200
VNK020907	250	VNKR250
VNK020908	315	VNKR315
VNK020909	400	VNKR400



ORBITALES SERIE VNKR SENSOR VELOCIDAD (25 mm)

ORBITALS SERIES VNKR SPEED SENSOR (25 MM)

ORBITAL SÉRIE VNKR CAPTEUR DE VITESSE (25 mm)

Ref.	(cm ³)	Type
VNK020215	50	VNKR50-2-A-D-B-SK
VNK020216	80	VNKR80-2-A-D-B-SK
VNK020217	100	VNKR100-2-A-D-B-SK
VNK020218	125	VNKR125-2-A-D-B-SK
VNK020219	160	VNKR160-2-A-D-B-SK
VNK020220	200	VNKR200-2-A-D-B-SK
VNK020221	250	VNKR250-2-A-D-B-SK
VNK020222	315	VNKR315-2-A-D-B-SK
VNK020223	400	VNKR400-2-A-D-B-SK



SENSOR VELOCIDAD PARA MOTOR

SPEED SENSOR FOR ENGINE

CAPTEUR DE VITESSE POUR MOTEUR

Ref.	Type
VNK020214	VNKR



ORBITALES SERIE VNKR (32 mm)

ORBITALS SERIES VNKR (32 MM)

ORBITAL SÉRIE VNKR (32 mm)

Ref.	(cm ³)	Type
VNK020701	50	VNKR50
VNK020702	80	VNKR80
VNK020703	100	VNKR100
VNK020704	125	VNKR125
VNK020705	160	VNKR160
VNK020706	200	VNKR200
VNK020707	250	VNKR250
VNK020708	315	VNKR315
VNK020709	400	VNKR400



ORBITALES SERIE VNKRK (25 mm)

ORBITALS SERIES VNKRK (25 MM)

ORBITAL SÉRIE VNKRK (25 mm)

Ref.	(cm ³)	Type
VNK021101	50	VNKRK50
VNK021102	80	VNKRK80
VNK021103	100	VNKRK100
VNK021104	125	VNKRK125
VNK021105	160	VNKRK160
VNK021106	200	VNKRK200
VNK021107	250	VNKRK250
VNK021108	315	VNKRK315
VNK021109	375	VNKRK375



ORBITALES SERIE VNKR-VNK3 CON FRENO (25 mm)

ORBITALS SERIES VNKR-ZD01 WITH BRAKE (25 MM)

ORBITAL SÉRIE VNKR-ZD01 AVEC FREIN (25 mm)

Ref.	(cm ³)	Type
VNK021201	50	VNKR-VNK3-50
VNK021202	80	VNKR-VNK3-80
VNK021203	100	VNKR-VNK3-100
VNK021204	125	VNKR-VNK3-125
VNK021205	160	VNKR-VNK3-160
VNK021206	200	VNKR-VNK3-200
VNK021207	250	VNKR-VNK3-250
VNK021208	315	VNKR-VNK3-315
VNK021209	400	VNKR-VNK3-375

MOTOR SERIE VNKS PLUS MOTOR VNKS PLUS SERIES MOTEUR SÉRIE VNKS PLUS



ORBITALES SERIE VNKS PLUS (32 mm)

ORBITALS SERIES VNKS PLUS (32 MM)
ORBITAL SÉRIE VNKS PLUS (32 mm)

Ref.	(cm ³)	Type
VNK020301	80	VNKS80
VNK020302	100	VNKS100
VNK020303	125	VNKS125
VNK020304	160	VNKS160
VNK020305	200	VNKS200

Ref.	(cm ³)	Type
VNK020306	250	VNKS250
VNK020307	315	VNKS315
VNK020309	400	VNKS400
VNK020310	475	VNKS475



ORBITALES SERIE VNKSW PLUS (32 mm)

ORBITALS SERIES VNKSW PLUS (32 MM)
ORBITAL SÉRIE VNKSW PLUS (32 mm)

Ref.	(cm ³)	Type
VNK020315	80	VNKS80
VNK020316	100	VNKS100
VNK020317	125	VNKS125
VNK020318	160	VNKS160

Ref.	(cm ³)	Type
VNK020319	200	VNKS200
VNK020320	250	VNKS250
VNK020321	315	VNKS315
VNK020322	400	VNKS400



ORBITALES SERIE VNKSW PLUS (35 mm cónico)

ORBITA SERIES VNKSW PLUS (35 MM CONE)
ORBITAL SÉRIE VNKSW PLUS (35 mm conique)

Ref.	(cm ³)	Type
VNK020323	80	VNKS80
VNK020324	100	VNKS100
VNK020325	125	VNKS125
VNK020326	160	VNKS160

Ref.	(cm ³)	Type
VNK020327	200	VNKS200
VNK020328	250	VNKS250
VNK020329	315	VNKS315
VNK020330	400	VNKS400

MOTOR SERIE VNKT MOTOR VNKT SERIES MOTEUR SÉRIE VNKT



ORBITALES SERIE VNKT (40 mm)

ORBITALS SERIES VNKT (40 MM)
ORBITAL SERIES VNKT (40 mm)

Ref.	(cm ³)	Type
VNK020400	160	VNKT160
VNK020401	200	VNKT200
VNK020402	250	VNKT250
VNK020403	315	VNKT315

Ref.	(cm ³)	Type
VNK020404	400	VNKT400
VNK020405	500	VNKT500
VNK020406	630	VNKT630
VNK020407	800	VNKT800

MOTOR SERIE VNKV
MOTOR VNKV SERIES
MOTEUR SÉRIE VNKV

ORBITALES SERIE VNKV (50 mm)

ORBITALS SERIES VNKV (50 MM)
ORBITAL SÉRIE VNKV (50 mm)



Ref.	(cm ³)	Type
VNK020501	315	VNKV315
VNK020502	400	VNKV400
VNK020503	500	VNKV500
VNK020504	630	VNKV630
VNK020505	800	VNKV800
VNK020506	1000	VNKV1000

KIT DE JUNTAS MOTOR ORBITAL

ORBITAL MOTOR SEALS KIT
KIT DE JOINTS MOTEUR ORBITAL



Ref.	Ø	Type
VNK030000	16	VNKM
VNK030001	25	VNKP
VNK030002	25	VNKR
VNK030003	32	VNKS
VNK030004	40	VNKT
VNK030005	50	VNKV

BRIDA VNK M

VNK M FLANGE
BRIDE VNK M



Ref.	Type
VNK020000	FLM

FRENO HIDRÁULICO PARA MOTORES VNKP/R/S VINCKE
VINCKE HYDRAULIC BREAK FOR VNK P/R/S MOTORS
FREIN HYDRAULIQUE POUR MOTEURS VNK P/R/S VINCKE



Ref.	Type
VNK020601	ZDQ2-VNKP/R
VNK020601.1	ZDQ2-VNKS

ORBITROLES VINCKE
VINCKE HYDRAULIC STEERING UNITS
ORBITROLS VINCKE



Ref.	(cm ³)	Type
VNK050012	50	VNKC 101S-1-50-E
VNK050013	63	VNKC 101S-1-63-E
VNK050014	80	VNKC 101S-1-80-E
VNK050015	100	VNKC 101S-1-100-E
VNK050016	125	VNKC 101S-1-125-E
VNK050017	160	VNKC 101S-1-160-E

Ref.	(cm ³)	Type
VNK050018	200	VNKC 101S-1-200-E
VNK050019	250	VNKC 101S-1-250-E
VNK050020	280	VNKC 101S-1-280-E
VNK050021	315	VNKC 101S-1-315-E
VNK050022	400	VNKC 101S-1-400-E

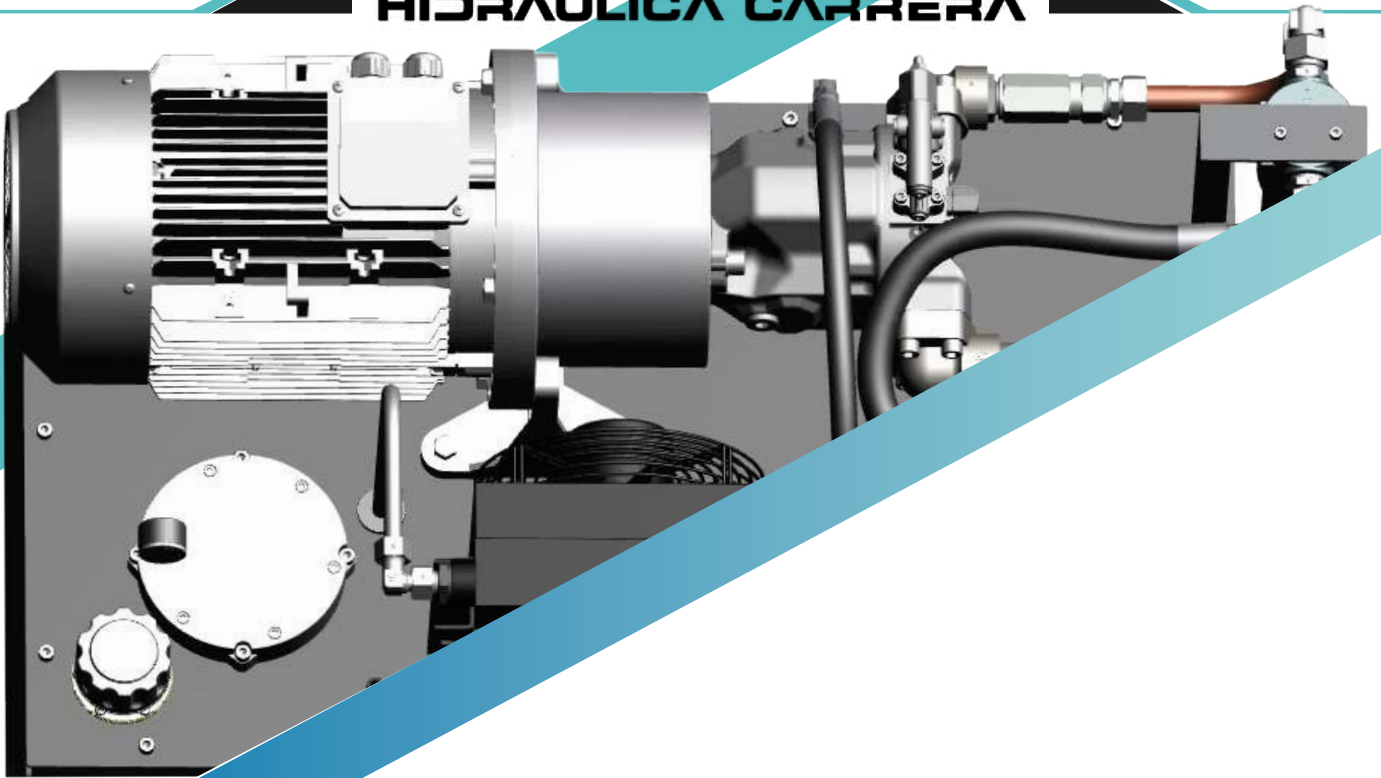

INTERCAMBIADORES VINCKE

VINCKE HEAT EXCHANGERS

ECHANGEURS VINCKE

Los intercambiadores de calor hidráulicos Vincke están diseñados para disipar eficazmente el calor generado en circuitos hidráulicos, manteniendo el fluido a temperaturas óptimas de operación. Esto no solo mejora el rendimiento del sistema, sino que prolonga la vida útil de componentes críticos como bombas, válvulas y cilindros.

Disponibles en versiones de aire y de agua, nuestros modelos se adaptan a múltiples aplicaciones industriales y móviles.

Confía en el respaldo técnico de Vincke para seleccionar el intercambiador que mejor se ajuste a tus necesidades.

Vincke hydraulic oil coolers are designed to efficiently dissipate the heat generated in hydraulic systems, keeping fluid at optimal operating temperatures. This improves system performance and extends the life of key components such as pumps, valves, and cylinders.

Available in both air- and water-cooled versions, our models adapt to a wide range of industrial and mobile applications.

Trust Vincke's technical expertise to help you select the oil cooler that best fits your needs.

Les échangeurs de chaleur hydrauliques Vincke sont conçus pour dissiper efficacement la chaleur générée dans les circuits hydrauliques, maintenant le fluide à des températures de fonctionnement optimales. Cela améliore non seulement les performances du système, mais prolonge également la durée de vie des composants critiques tels que les pompes, les distributeurs et les vérins.

Disponibles en versions à air ou à eau, nos modèles s'adaptent à une grande variété d'applications industrielles et mobiles.

Faites confiance à l'expertise technique de Vincke pour choisir le échangeurs de chaleur le mieux adapté à vos besoins.

01 **INTERCAMBIADORES AIRE/ACEITE
VINCKE**
VINCKE AIR/OIL HEAT EXCHANGERS
ECHANGEURS AIR/HUILE VINCKE
PÁGINA 98

02 **INTERCAMBIADORES AGUA/ACEITE**
WATER/OIL HEAT EXCHANGERS
ECHANGEURS EAU/HUILE
PÁGINA 101

03 **ACCESORIOS INTERCAMBIADORES**
HEAT EXCHANGERS ACCESORIES
ACCESSOIRES ECHANGEURS
PÁGINA 102



INTERCAMBIADORES AIRE/ACEITE VINCKE VINCKE AIR/OIL HEAT EXCHANGERS ÉCHANGEURS AIR/HUILE VINCKE



INTERCAMBIADORES EXL PARA CAUDALES DE 20 A 200 L/M EXL HEAT EXCHANGERS FLOWS FROM 20 TO 200 L/M ÉCHANGEURS EXL DÉBITS DE 20 À 200 L/M

Ref.	Long.		Q (l/min.)	Type	Rang.		Volt.	
VNKEXL04-12-A-60	166x240x45	1/2	20	EXL04	60°C	20	12 dc	30
VNKEXL04-24-A-60	166x240x45	1/2	20	EXL04	60°C	20	24 dc	30
VNKEXL04-22-A-47-C	166x240x45	1/2	20	EXL04	47°C	20	220 ac	30
VNKEXL05-12-A-60	196x240x45	1/2	35	EXL05	60°C	20	12 dc	30
VNKEXL05-24-A-60	196x240x45	1/2	35	EXL05	60°C	20	24 dc	30
VNKEXL05-22-A-47-C	196x240x45	1/2	35	EXL05	47°C	20	220 ac	30
VNKEXL07-12-A-60	196x300x45	3/4	70	EXL07	60°C	20	12 dc	30
VNKEXL07-24-A-60	196x300x45	3/4	70	EXL07	60°C	20	24 dc	30
VNKEXL07-22-A-47-C	196x300x45	3/4	70	EXL07	47°C	20	220 ac	30
VNKEXL07-22-A-47-2PC	196x300x45	3/4	40	EXL07	47°C	20	220 ac	30
VNKEXL1-12-A-60	297x290x63	3/4	100	EXL1	60°C	20	12 dc	30
VNKEXL1-24-A-60	297x290x63	3/4	100	EXL1	60°C	20	24 dc	30
VNKEXL1-38-A-47	297x290x63	3/4	100	EXL1	47°C	20	220/380 ac	30
VNKEXL1-22-A-47-C	297x290x63	3/4	100	EXL1	47°C	20	220 ac	30
VNKEXL1-12-A-60-2P	297x290x63	3/4	65	EXL1	60°C	20	12 dc	30
VNKEXL1-24-A-60-2P	297x290x63	3/4	65	EXL1	60°C	20	24 dc	30
VNKEXL1-22-A-47-2PC	297x290x63	3/4	65	EXL1	47°C	20	220 ac	30
VNKEXL1-38-A-47-2P	297x290x63	3/4	65	EXL1	47°C	20	220/380 ac	30
VNKEXL2-12-A-60	354x390x63	3/4	120	EXL2	60°C	20	12 dc	30
VNKEXL2-24-A-60	354x390x63	3/4	120	EXL2	60°C	20	24 dc	30
VNKEXL2-38-A-47	354x390x63	3/4	120	EXL2	47°C	20	220/380 ac	30
VNKEXL2-22-A-47-C	354x390x63	3/4	120	EXL2	47°C	20	220 ac	30
VNKEXL2-12-A-60-2P	354x390x63	3/4	120	EXL2	60°C	20	12 dc	30
VNKEXL2-24-A-60-2P	354x390x63	3/4	70	EXL2	60°C	20	24 dc	30
VNKEXL2-38-A-47-2P	354x390x63	3/4	70	EXL2	47°C	20	220/380 ac	30
VNKEXL2-22-A-47-2PC	354x390x63	3/4	70	EXL2	47°C	20	220 ac	30
VNKEXL3-12-A-60	397x440x63	1"	130	EXL3	60°C	20	12 dc	30
VNKEXL3-24-A-60	397x440x63	1"	130	EXL3	60°C	20	24 dc	30
VNKEXL3-38-A-47	397x440x63	1"	130	EXL3	47°C	20	220/380 ac	30
VNKEXL3-22-A-47-C	397x440x63	1"	130	EXL3	47°C	20	220/380 ac	30
VNKEXL3-12-A-60-2P	397x440x63	1"	80	EXL3	60°C	20	12 dc	30
VNKEXL3-24-A-60-2P	397x440x63	1"	80	EXL3	60°C	20	24 dc	30
VNKEXL3-22-A-47-2PC	397x440x63	1"	80	EXL3	47°C	20	220 ac	30
VNKEXL3-38-A-47-2P	397x440x63	1"	80	EXL3	47°C	20	220/380 ac	30
VNKEXL4-12-A-60	524x500x63	1" 1/4	140	EXL4	60°C	20	12 dc	30
VNKEXL4-24-A-60	524x500x63	1" 1/4	140	EXL4	60°C	20	24 dc	30
VNKEXL4-22-A-47-C	524x500x63	1" 1/4	140	EXL4	47°C	20	220 ac	30
VNKEXL4-38-A-47	524x500x63	1" 1/4	140	EXL4	47°C	20	220/380 ac	30
VNKEXL4-12-A-60-2P	524x500x63	1" 1/4	90	EXL4	60°C	20	12 dc	30
VNKEXL4-24-A-60-2P	524x500x63	1" 1/4	90	EXL4	60°C	20	24 dc	30
VNKEXL4-22-A-47-2PC	524x500x63	1" 1/4	90	EXL4	47°C	20	220 ac	30
VNKEXL4-38-A-47-2P	524x500x63	1" 1/4	90	EXL4	47°C	20	220/380 ac	30
VNKEXL5-12-A-60	550x650x63	1" 1/4	180	EXL5	60°C	20	12 dc	30
VNKEXL5-24-A-60	550x650x63	1" 1/4	180	EXL5	60°C	20	24 dc	30
VNKEXL5-38-A-47	550x650x63	1" 1/4	180	EXL5	47°C	20	220/380 ac	30
VNKEXL5-12-A-60-2P	550x650x63	1" 1/4	110	EXL5	60°C	20	12 dc	30
VNKEXL5-24-A-60-2P	550x650x63	1" 1/4	110	EXL5	60°C	20	24 dc	30
VNKEXL5-38-A-47-2P	550x650x63	1" 1/4	110	EXL5	47°C	20	220/380 ac	30



INTERCAMBIADORES BC
BC HEAT EXCHANGERS
ÉCHANGEURS BC

Ref.	Type	Q(l/min.)			Rang.		Volt.
VNKEX21012V60	210	80	20	30	60C	1	12
VNKEX21024V60	210	80	20	30	60C	1	24
VNKEX25012V60	250	150	20	30	60C	1	12
VNKEX25024V60	250	150	20	30	60C	1	24
VNKEX250-212V60	250/2	150	20	30	60C	1	12
VNKEX250-224V60	250/2	150	20	30	60C	1	24

100%

INTERCAMBIABLE
INTERCHANGEABLE
INTERCHANGEABLE

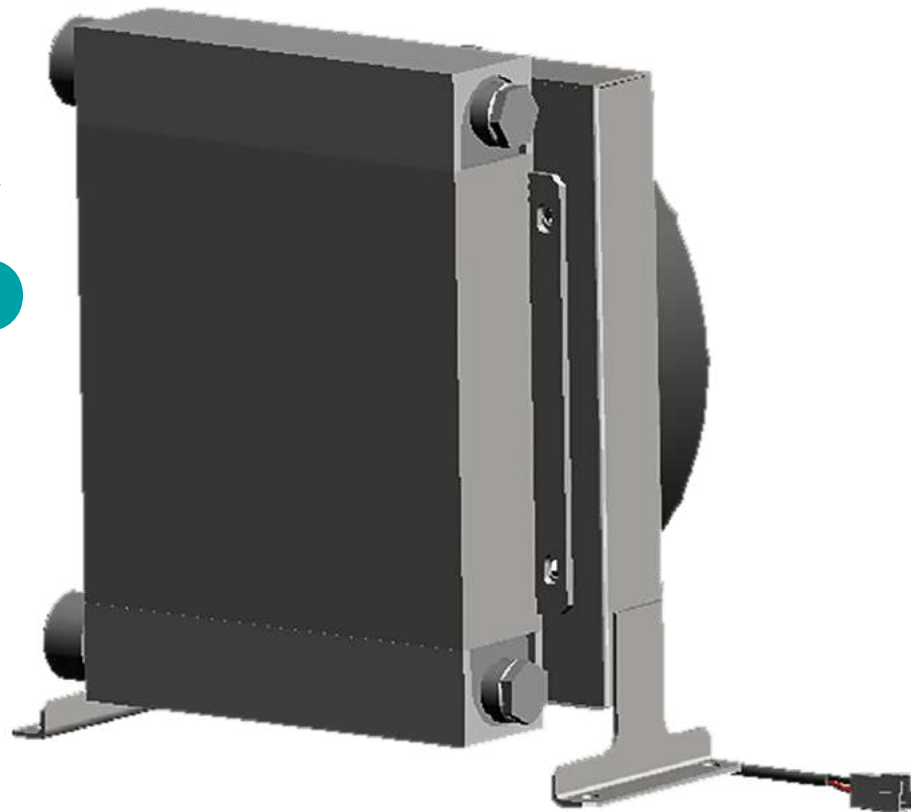



INTERCAMBIADORES EXA PARA CAUDALES DE 40 A 600 L/M

EXA HEAT EXCHANGERS FLOWS FROM 40 TO 600 L/M

ÉCHANGEURS EXA DÉBITS DE 40 À 600 L/M

Ref.	Long.		Q (l/min.)	Type	Rang.		Volt.	
VNKEXA3-12-A-60	390x500x63	1"	130	EXA3	60°C	20	12 dc	30
VNKEXA3-24-A-60	390x500x63	1"	130	EXA3	60°C	20	24 dc	30
VNKEXA3-22-A-47-C	390x500x63	1"	130	EXA3	47°C	20	220 ac	30
VNKEXA3-38-A-47	390x500x63	1"	130	EXA3	47°C	20	220/380 ac	30
VNKEXA4-12-A-60	390x520x94	1" 1/4	150	EXA4	60°C	20	12 dc	30
VNKEXA4-24-A-60	390x520x94	1" 1/4	150	EXA4	60°C	20	24 dc	30
VNKEXA4-22-A-47-C	390x520x94	1" 1/4	150	EXA4	47°C	20	220 ac	30
VNKEXA4-38-A-47	390x520x94	1" 1/4	150	EXA4	47°C	20	220/380 ac	30
VNKEXA4-12-A-60-2P	390x520x94	1" 1/4	82	EXA4	60°C	20	12 dc	30
VNKEXA4-24-A-60-2P	390x520x94	1" 1/4	82	EXA4	60°C	20	24 dc	30
VNKEXA4-22-A-47-2P	390x520x94	1" 1/4	82	EXA4	47°C	20	220 ac	30
VNKEXA4-38-A-47-2P	390x520x94	1" 1/4	82	EXA4	47°C	20	220/380 ac	30
VNKEXA5-12-A-60	404x685x94	1" 1/4	150	EXA5	60°C	20	12 dc	30
VNKEXA5-24-A-60	404x685x94	1" 1/4	150	EXA5	60°C	20	24 dc	30
VNKEXA5-38-A-47	404x685x94	1" 1/4	150	EXA5	47°C	20	220/380 ac	30
VNKEXA5-12-A-60-2P	404x685x94	1" 1/4	100	EXA5	60°C	20	12 dc	30
VNKEXA5-24-A-60-2P	404x685x94	1" 1/4	100	EXA5	60°C	20	24 dc	30
VNKEXA5-38-A-47-2P	404x685x94	1" 1/4	100	EXA5	47°C	20	220/380 ac	30
VNKEXA6-12-A-60	547x785x94	1" 1/4	180	EXA6	60°C	20	12 dc	30
VNKEXA6-24-A-60	547x785x94	1" 1/4	180	EXA6	60°C	20	24 dc	30
VNKEXA6-38-A-47	547x785x94	1" 1/4	180	EXA6	47°C	20	220/380 ac	30
VNKEXA6-12-A-60-2P	547x785x94	1" 1/4	115	EXA6	60°C	20	12 dc	30
VNKEXA6-24-A-60-2P	547x785x94	1" 1/4	115	EXA6	60°C	20	24 dc	30
VNKEXA6-38-A-47-2P	547x785x94	1" 1/4	115	EXA6	47°C	20	220/380 ac	30
VNKEXA7-38-A-47	547x935x94	1" 1/4	230	EXA7	47°C	20	220/380 ac	30
VNKEXA7-38-A-47-2P	547x935x94	1" 1/4	140	EXA7	47°C	20	220/380 ac	30
VNKEXA8-38-A-47-2P	647x940x140	1" 1/2	180	EXA8	47°C	20	220/380 ac	30
VNKEXA8-38-A-47-2P	647x940x140	1" 1/2	180	EXA8	47°C	20	220/380 ac	30
VNKEXA10-38-A-47	872x610x94	1" 1/2	320	EXA10	47°C	20	220/380 ac	30
VNKEXA10-38-A-47-2P	872x610x94	1" 1/2	180	EXA10	47°C	20	220/380 ac	30
VNKEXA12-38-A-47	1156x770x94	1" 1/2	360	EXA12	47°C	20	220/380 ac	30
VNKEXA12-38-A-47-2P	1156x770x94	1" 1/2	210	EXA12	47°C	20	220/380 ac	30
VNKEXA14-38-A-47	1156x920x94	1" 1/2	440	EXA14	47°C	20	220/380 ac	30
VNKEXA14-38-A-47-2P	1156x920x94	1" 1/2	260	EXA14	47°C	20	220/380 ac	30
VNKEXA15-38-A-47	1374x940x113	1" 1/2	480	EXA15	47°C	20	220/380 ac	30
VNKEXA15-38-A-47-2P	1374x940x113	1" 1/2	280	EXA15	47°C	20	220/380 ac	30
VNKEXA16-38-A-47	1374x640x140	1" 1/2	520	EXA16	47°C	20	220/380 ac	30
VNKEXA16-38-A-47-2P	1374x640x140	1" 1/2	330	EXA16	47°C	20	220/380 ac	30
VNKEXA18-38-A-47	1690x837x94	2"	500	EXA18	47°C	20	220/380 ac	30
VNKEXA20-38-A-47	1690x837x94	2"	500	EXA20	47°C	20	220/380 ac	30
VNKEXA22-38-A-47	2400x837x94	2" 1/2	580	EXA22	47°C	20	220/380 ac	30
VNKEXA24-38-A-47	2400x837x94	2" 1/2	580	EXA24	47°C	20	220/380 ac	30



INTERCAMBIADORES AGUA/ACEITE EXW PARA CAUDALES DE 30 A 400 L/M
EXW WATER/OIL HEAT EXCHANGERS FLOWS FROM 30 TO 400 L/M
ÉCHANGEURS EAU/HUILE EXW DÉBITS DE 30 À 400 L/M

Ref.		Q (l/min.)	Type		
VNKEXW1-14-2	3/8	30	EXW1	12	18
VNKEXW1-26-2	3/8	40	EXW1	12	18
VNKEXW1-44-2	3/8	50	EXW1	12	18
VNKEXW1-9-2I	3/8	30	EXW1	12	18
VNKEXW1-19-2I	3/8	40	EXW1	12	18
VNKEXW2-12-2	1/2	50	EXW2	12	18
VNKEXW2-28-2	1/2	60	EXW2	12	18
VNKEXW2-53-2	1/2	80	EXW2	12	18
VNKEXW2-18-2I	1/2	60	EXW2	12	18
VNKEXW3-15-4	1/2	70	EXW3	12	18
VNKEXW3-31-4	1/2	90	EXW3	12	18
VNKEXW3-38-4	1/2	90	EXW3	12	18
VNKEXW3-56-4	1/2	90	EXW3	12	18
VNKEXW3-71-4	1/2	130	EXW3	12	18
VNKEXW3-87-4	1/2	140	EXW3	12	18
VNKEXW4-31-4	1/2	125	EXW4	12	18
VNKEXW4-38-4	1/2	125	EXW4	12	18
VNKEXW4-56-4	1/2	155	EXW4	12	18
VNKEXW4-71-4	1/2	185	EXW4	12	18
VNKEXW4-87-4	1/2	195	EXW4	12	18
VNKEXW5-28-4	1"	170	EXW5	12	18
VNKEXW5-53-4	1"	220	EXW5	12	18
VNKEXW5-84-4	1"	300	EXW5	12	18
VNKEXW5-99-4	1"	310	EXW5	12	18
VNKEXW6-28-4	1"	160	EXW6	12	18
VNKEXW6-53-4	1"	230	EXW6	12	18
VNKEXW6-54-4	1"	300	EXW6	12	18
VNKEXW6-83-4	1"	420	EXW6	12	18
VNKEXW6-84-4	1"	270	EXW6	12	18
VNKEXW6-99-4	1"	310	EXW6	12	18
VNKEXW6-113-4	1"	450	EXW6	12	18
VNKEXW6-114-4	1"	320	EXW6	12	18
VNKEXW7-47-4	1" 1/2	455	EXW7	12	18
VNKEXW7-77-4	1" 1/2	525	EXW7	12	18
VNKEXW7-108-4	1" 1/2	570	EXW7	12	18
VNKEXW7-138-4	1" 1/2	570	EXW7	12	18
VNKEXW8-74-4	2"	800	EXW8	12	18
VNKEXW8-104-4	2"	800	EXW8	12	18
VNKEXW8-135-4	2"	800	EXW8	12	18
VNKEXW8-165-4	2"	800	EXW8	12	18

ACCESORIOS INTERCAMBIADORES HEAT EXCHANGERS ACCESORIES ACCESOIRES ÉCHANGEURS



ELECTRO VENTILADORES

ELECTRICAL FANS
ÉLECTRO-VENTILATEURS

Ref.	∅	Type	Volt.
VNKC10701121	167	EXL05	12 dc
VNKC10701131	167	EXL05	24 dc
VNKC10700261	170	EXL05	220 ac
VNKC10700251	170	EXL05	380 ac
VNKC10701001	225	EXL1-EXL4	12 dc
VNKC10701011	225	EXL1-EXL4	24 dc
VNKC10700021	200	EXL1	220 ac
VNKC10700011	200	EXL1	380 ac
VNKC10701041	255	EXL2-EXL5-EXA5	12 dc
VNKC10701051	255	EXL2-EXL5-EXA5	24 dc
VNKC10700061	250	EXL2	220 ac
VNKC10700051	250	EXL2	380 ac
VNKC10701081	350	EXL3-EXA3-EXA4-EXA6	12 dc
VNKC10701091	350	EXL3-EXA3-EXA4-EXA6	24 dc
VNKC10700101	300	EXL3	220 ac
VNKC10700091	300	EXL3	380 ac
VNKC10700421	400	EXL4	220 ac
VNKC10700151	400	EXL4-EXA10	380 ac
VNKC10700171	450	EXL5-EXA5	380 ac
VNKC10700131	350	EXA3-EXA4	380 ac
VNKC10700401	350	EXA3-EXA4	220 ac
VNKC10700191	500	EXA6-EXA12-EXA14	380 ac
VNKC10700211	560	EXA7-EXA15-EXA16-EXA18-EXA22	380 ac
VNKC10700231	630	EXA8-EXA20-EXA24	380 ac



TERMOSTATOS (°C)

THERMOSTATS (°C)
THERMOSTATS (°C)

Ref.	Long.		Type	Rang.
VNKCTF47		1/2	TF47	47°C
VNKCTF60		1/2	TF60	60°C
VNKCTFM2245	100	1/2	TR100	0...90°C
VNKCTFM2260	200	1/2	TR200	0...90°C
VNKCTR100		M22	TFM2245	45°C
VNKCTR200		M22	TFM2260	60°C

EXPERTOS EN DISTRIBUCIÓN Y EXPERTOS EN SISTEMAS HIDRÁULICOS

**EXPERTS IN DISTRIBUTION & EXPERTS
IN HYDRAULIC SYSTEMS**

***EXPERTS EN DISTRIBUTION & EXPERTS
EN SYSTÈMES HYDRAULIQUES***

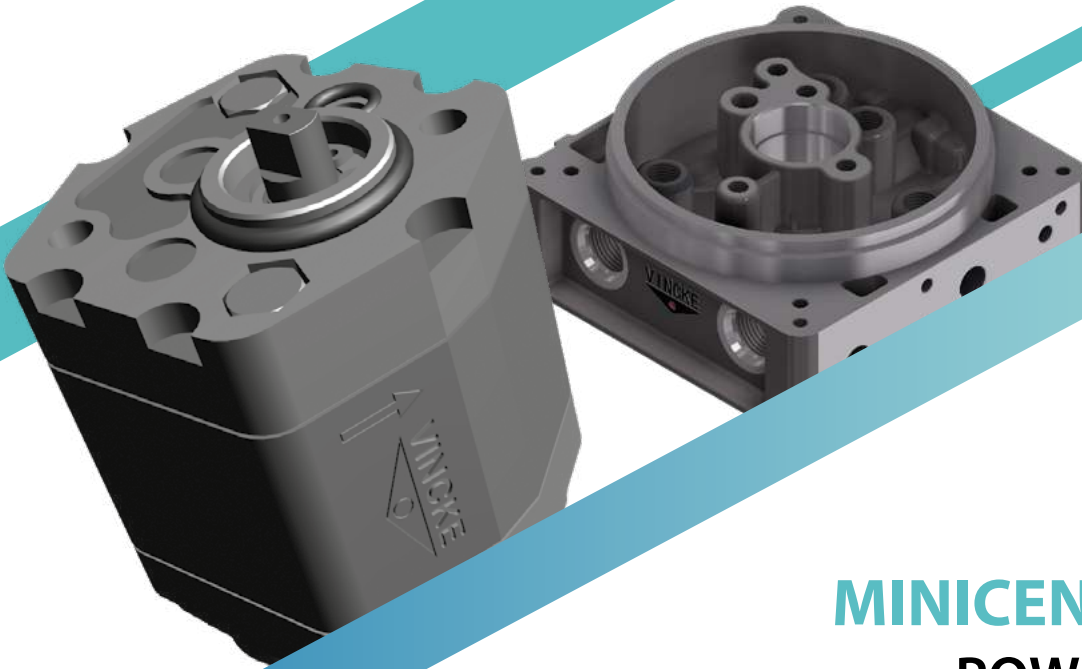

MINICENTRALES POWER PACKS MINI-CENTRALES

En Vincke disponemos de una amplia gama de componentes hidráulicos especialmente diseñados para el montaje de minicentrales. Nuestro catálogo permite configurar soluciones a medida para una gran variedad de aplicaciones.

Cada año, suministramos más de 10.000 minicentrales hidráulicas, todas ellas fabricadas 100% con componentes Vincke, lo que garantiza la máxima compatibilidad, rendimiento y fiabilidad.

Además, ofrecemos modelos de minicentrales ya montadas, para aplicaciones específicas como remolques hidráulicos y rampas niveladoras, facilitando la integración inmediata en tu sistema.

At Vincke, we offer a wide range of hydraulic components specifically designed for assembling custom power packs. Our catalogue enables you to configure tailored solutions for a variety of hydraulic applications.

Each year, we supply over 10,000 hydraulic power packs, all manufactured 100% with Vincke components, ensuring maximum compatibility, performance, and reliability.

We also offer pre-assembled units, optimized for specific uses such as hydraulic trailers and dock levellers, making system integration fast and simple.

Vincke propose une large gamme de composants hydrauliques spécialement conçus pour l'assemblage de mini-centrales sur mesure. Notre catalogue vous permet de configurer des solutions adaptées à de nombreuses applications hydrauliques.

Chaque année, nous livrons plus de 10.000 mini-centrales hydrauliques, toutes fabriquées à 100 % avec des composants Vincke, garantissant ainsi une parfaite compatibilité, une performance optimale et une fiabilité durable.

Nous proposons également des unités prémontées, conçues pour des applications spécifiques telles que les remolques hydrauliques ou les niveleurs de quai, pour une intégration simple et rapide.

01 **COMPONENTES MINICENTRALES**
 COMPONENTS POWER PACKS
 COMPOSANTS MINI-CENTRALES
PÁGINA 106

02 **MINICENTRALES MONTADAS**
 ASSEMBLED POWER PACKS
 MINI-CENTRALES ASSEMBLÉES
PÁGINA 121

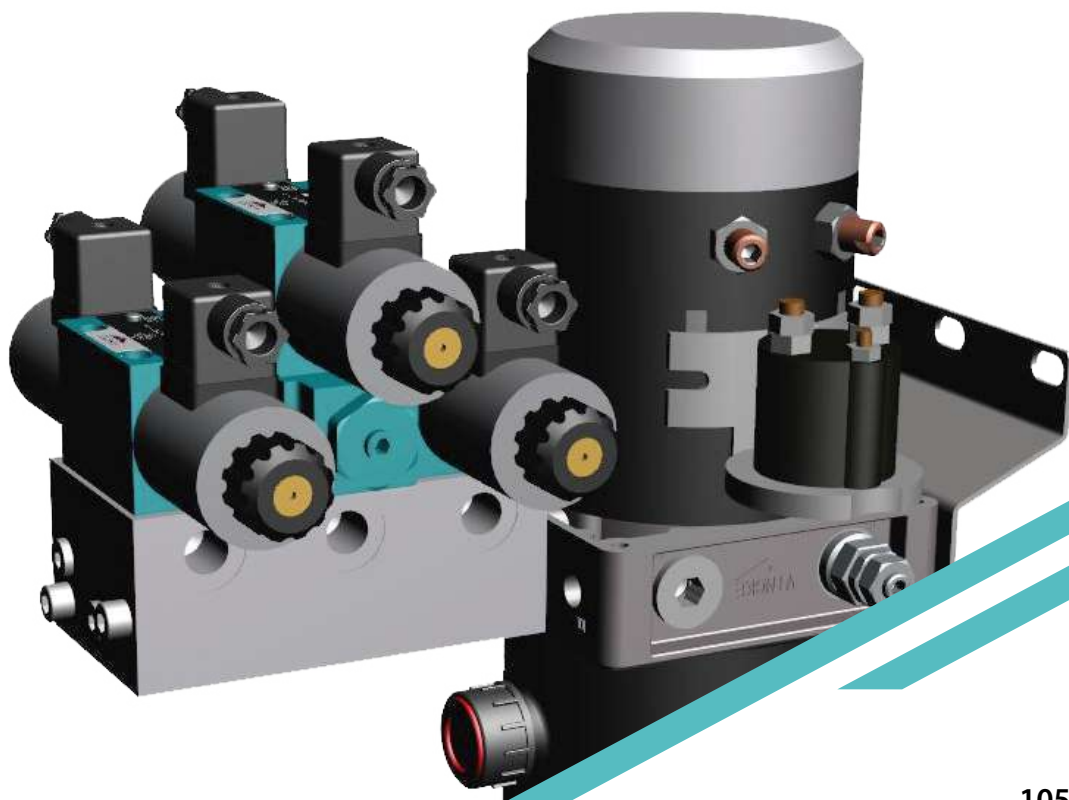

COMPONENTES MINICENTRALES

COMPONENTS POWER PACKS

COMPOSANTS MINI-CENTRALES

CUERPO CENTRAL CENTRAL MANIFOLD CORPS CENTRALE



CUERPO CENTRAL K0, K1

CENTRAL MANIFOLD K0, K1
CORPS CENTRALE K0, K1

Ref.	Type
VNKPP010101	5 VIAS/WAYS/VOIES K1
VNKPP010105	2 VIAS/WAYS/VOIES K0 Ø94

BOMBAS MINICENTRAL VINCKE VINCKE GEAR PUMP POWER PACK POMPES MINI-CENTRALES VINCKE



BOMBA MINICENTRAL GRUPO 0 DERECHA

RIGHT GEAR PUMP GROUP 0
POMPE MINI-CENTRALE GROUPE 0 DROITE

Ref.	(cm ³)
VNKPP020101	0,19
VNKPP020102	0,25
VNKPP020103	0,38
VNKPP020104	0,5
VNKPP020105	0,65
VNKPP020106	0,75

Ref.	(cm ³)
VNKPP020107	0,88
VNKPP020108	1
VNKPP020109	1,25
VNKPP020110	1,5
VNKPP020111	1,75
VNKPP020112	2



BOMBA MINICENTRAL GRUPO 0 IZQUIERDA

LEFT GEAR PUMP GROUP 0
POMPE MINI-CENTRALE GROUPE 0 GAUCHE

Ref.	(cm ³)
VNKPP020201	0,19
VNKPP020202	0,25
VNKPP020203	0,38
VNKPP020204	0,5
VNKPP020205	0,65
VNKPP020206	0,75

Ref.	(cm ³)
VNKPP020207	0,88
VNKPP020208	1
VNKPP020209	1,25
VNKPP020210	1,5
VNKPP020211	1,75
VNKPP020212	2

BOMBA MINICENTRAL GRUPO 1 DERECHA

RIGHT GEAR PUMP GROUP 1

POMPE MINI-CENTRALE GROUPE 1 DROITE



Ref.	(cm ³)
VNKPP020301	0,8
VNKPP020302	1,1
VNKPP020303	1,3
VNKPP020304	1,6
VNKPP020305	1,8
VNKPP020306	2,1
VNKPP020307	2,7
VNKPP020308	3,2

Ref.	(cm ³)
VNKPP020309	3,7
VNKPP020310	4,2
VNKPP020311	4,8
VNKPP020312	5,8
VNKPP020313	7
VNKPP020314	8
VNKPP020315	9,8

BOMBA MINICENTRAL GRUPO 1 IZQUIERDA

LEFT GEAR PUMP GROUP 1

POMPE MINI-CENTRALE GROUPE 1 GAUCHE



Ref.	(cm ³)
VNKPP020401	0,8
VNKPP020402	1,1
VNKPP020403	1,3
VNKPP020404	1,6
VNKPP020405	1,8
VNKPP020406	2,1
VNKPP020407	2,7
VNKPP020408	3,2

Ref.	(cm ³)
VNKPP020409	3,7
VNKPP020410	4,2
VNKPP020411	4,8
VNKPP020412	5,8
VNKPP020413	7
VNKPP020414	8
VNKPP020415	9,8

BOMBA MINICENTRAL GRUPO 1 EJE ESTRIADO DERECHA

RIGHT GEAR PUMP SHAFT SPLINED GROUP 1

POMPE MINI-CENTRALE GROUPE 1 ARBRE CANNELE DROITE



Ref.	(cm ³)
VNKPP020501	1
VNKPP020502	1,2
VNKPP020503	1,6
VNKPP020504	2,1
VNKPP020505	2,5
VNKPP020506	3,2
VNKPP020507	3,5

Ref.	(cm ³)
VNKPP020508	4,2
VNKPP020509	5
VNKPP020510	6,2
VNKPP020511	7
VNKPP020512	8
VNKPP020513	10

BOMBA MINICENTRAL GRUPO 1 HELICOIDAL DERECHA

RIGHT GEAR PUMP HELICAL GROUP 1

POMPE MINI-CENTRALE GROUPE 1 HÉLICOÏDAL DROITE



Ref.	(cm ³)
VNKPP020601	2
VNKPP020602	2,2
VNKPP020603	2,6
VNKPP020604	3,2
VNKPP020605	3,8
VNKPP020606	4,3
VNKPP020607	5
VNKPP020608	6
VNKPP020609	7,8
VNKPP020610	10
VNKPP020612	13



BOMBA MANUAL

MANUAL PUMP

POMPE À MAIN

Ref.		(cm ³)
VNKPP020701	3/4-UNF	2
VNKPP020702	3/4-UNF	7

DEPÓSITOS VINCKE
VINCKE TANKS
RÉSERVOIRS VINCKE
DEPÓSITOS PLÁSTICO VERTICAL, HORIZONTAL GRUPO K0

 PLASTIC TANK VERTICAL, HORIZONTAL GROUP K0
 RÉSERVOIRS PLASTIQUE VERTICAL, HORIZONTAL GROUPE K0

Ref.	L
VNKPP030101.1	1
VNKPP030102.1	1,5
VNKPP030103.1	2,5
VNKPP030104.1	4

DEPÓSITOS METÁLICOS VERTICAL, HORIZONTAL GRUPO K0

 METALIC TANK VERTICAL, HORIZONTAL GROUP K0
 RÉSERVOIRS MÉTALLIQUES VERTICAL, HORIZONTAL GROUPE K0

Ref.	L
VNKPP030202	1,2
VNKPP030203	2
VNKPP030204	4

DEPÓSITOS PLÁSTICO VERTICAL, HORIZONTAL GRUPO K1

 PLASTIC TANK VERTICAL, HORIZONTAL GROUP K1
 RÉSERVOIRS PLASTIQUE VERTICAL, HORIZONTAL GROUPE K1

Ref.	L
VNKPP030301	1,5
VNKPP030302	2,5
VNKPP030303	4
VNKPP030304	5
VNKPP030305	8
VNKPP030306	10
VNKPP030307	12

DEPÓSITOS METÁLICOS VERTICAL, HORIZONTAL GRUPO K1

 METALIC TANK VERTICAL, HORIZONTAL GROUP K1
 RÉSERVOIRS MÉTALLIQUES VERTICAL, HORIZONTAL GROUPE K1

Ref.	L
VNKPP030401	1,5
VNKPP030402	2,5
VNKPP030403	5
VNKPP030404	8
VNKPP030405	10
VNKPP030406	12

DEPÓSITOS METÁLICOS VERTICAL CON NIVEL GRUPO K1

METALIC TANK VERTICAL, WITH LEVEL GROUP K1
RÉSERVOIRS MÉTALLIQUES, VERTICAL, AVEC NIVEAU GROUPE K1



Ref.	L
VNKPP030501	7
VNKPP030502	15
VNKPP030504	20
VNKPP030505	30

DEPÓSITOS METÁLICOS HORIZONTAL CON NIVEL GRUPO K1

METALIC TANK HORIZONTAL WITH LEVEL GROUP K1
RÉSERVOIRS MÉTALLIQUES, HORIZONTAL AVEC NIVEAU GROUPE K1



Ref.	L
VNKPP030506	18
VNKPP030507	24
VNKPP030508	30

DEPÓSITOS METÁLICOS VERT./HORIZ. GR. K1

METALIC TANK VERT./ HORIZ. GR. K1
RÉSERVOIR MÉTAL. VERT./HORIZ. GR. K1



Ref.	L
VNKPP030550	7
VNKPP030551	10

ACCESORIOS MONTAJE GRUPOS K0, K1

ASSEMBLIES ACCESSORIES GROUPS K0, K1
ACCESSOIRES DE MONTAGE GROUPES K0, K1



Ref.		Type
VNKPP030601		O' RING K0
VNKPP030602		O' RING K1
VNKPP030603	1/2	ADAPT
VNKPP030604	3/8	PLASTIC PLUG
VNKPP030605	1/2	PLASTIC PLUG
VNKPP030606	3/4	PLASTIC PLUG
VNKPP030607	1"	PLASTIC PLUG

MOTORES ELÉCTRICOS
ELECTRIC MOTORS
MOTEURS ÉLECTRIQUES

MOTOR ELÉCTRICO CORRIENTE CONTINUA

ELECTRIC MOTOR CONTINUOUS CURRENT

MOTEUR ÉLECTRIQUE COURANT CONTINU



Ref.	Type	Volt.	Watt	Amp
VNKPP040102	T-80 REVERSIBLE	12 dc	500	150
VNKPP040103	T-80 REVERSIBLE	12 dc	800	150
VNKPP040104	T-80 REVERSIBLE	24 dc	800	150
VNKPP040105	T-112 LEFT-IZQUIERDA	12 dc	1600	150
VNKPP040106	T-112 LEFT-IZQUIERDA	24 dc	2200	150
VNKPP040107	T-112 RIGHT-DERECHA	24 dc	2200	150
VNKPP040108	T-112 RIGHT-DERECHA	12 dc	2100	150
VNKPP040109	T-112 LEFT-IZQUIERDA	12 dc	2100	150
VNKPP040111	T-112 LEFT-IZQUIERDA	48 dc	2000	200
VNKPP040110	T-125 LEFT-IZQUIERDA	24 dc	3000	150

MOTOR ELÉCTRICO CORRIENTE CONTINUA VENTILADO IZQUIERDA

ELECTRIC MOTOR CONTINUOUS CURRENT LEFT VENTILATED

MOTEUR ÉLECTRIQUE COURANT CONTINU VENTILÉ GAUCHE



Ref.	Type	Volt.	Watt	Amp
VNKPP040105.2	T-112	12 dc	1600	150
VNKPP040109.5	T-112	12 dc	2100	150
VNKPP040107.1	T-112	24 dc	2200	150
VNKPP040112	T-125	12 dc	2000	150
VNKPP040113	T-125	24 dc	3000	150
VNKPP040114	T-151	12 dc	2500	300
VNKPP040116	T-151	24 dc	3000	300
VNKPP040119	T-141	24 dc	4000	300



RELÉS PARA MOTOR CORRIENTE CONTINUA

RELAYS FOR CONTINUOUS CURRENT MOTOR

RELAIS MOTEUR COURANT CONTINU

Ref.	Volt.	Amp
VNKPP040604	12dc	100
VNKPP040605	24dc	100
VNKPP040606	12 dc	150
VNKPP040607	24 dc	150
VNKPP040608	48 dc	150
VNKPP040609	12 dc	300
VNKPP040610	24 dc	300



CUBIERTA PROTECCIÓN MOTOR DC

MOTOR PROTECTION COVER DC

COUVERCLE PROTECTION MOTEUR

Ref.	Type
VNKPP040611	COVER MOTOR DC T112

TAPONES CUERPO CENTRAL GRUPOS K0, K1 VINCKE
VINCKE PLUGS BODY CENTRAL GROUPS K0, K1
BOUCHONS CORPS CENTRALE GROUPES K0, K1 VINCKE



Ref.	Type
VNKPP050101	TAPON VALVULA / VALVE PLUG
VNKPP050102	TAPON BASICO / BASIC PLUG
VNKPP050103	TAPON TOMA PRESION /GAUDE PLUG
VNKPP050104	TAPON TOMA PRESION CORTO / GAUDE PRESSURE PLUG
VNKPP050105	TAPON DEPOSITO / SHORT GAUGE PRESSURE PLUG



VÁLVULA ANTIRRETORNO GRUPOS K0, K1 VINCKE
VINCKE CHECK VALVES GROUPS K0, K1
VALVE ANTI-RETOUR GROUPES K0, K1 VINCKE

Ref.			Type
VNKPP050201	3/4 UNF	-	0,5 Bar
VNKPP050202	3/4 UNF	1/4	0,5 Bar
VNKPP050204	3/8	-	0,3 Bar

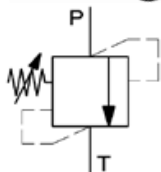

VÁLVULA LIMITADORA GRUPOS K0, K1 VINCKE
VINCKE RELIEF VALVE GROUPS K0, K1
VALVE LIMITEUR GROUPES K0, K1 VINCKE

Ref.		Rang.
VNKPP050301	3/4 UNF	5...40
VNKPP050302	3/4 UNF	30...100
VNKPP050303	3/4 UNF	50...210
VNKPP050304	3/4 UNF	100...350

REGULADORES CAUDAL VINCKE
VINCKE FLOW REGULATOR
RÉGULATEURS DE DÉBIT VINCKE



REGULADOR CAUDAL COMPENSADO FIJO ROSCADO GRUPOS K0, K1

FIXED COMPENSATED FLOW REGULATOR THREADED GROUPS K0, K1
RÉGULATEUR DE DÉBIT COMPENSÉ FIXE FILETÉ GROUPES K0, K1

Ref.	Q (l/min.)
VNKPP050401	1,2
VNKPP050402	3
VNKPP050403	4
VNKPP050404	5

Ref.	Q (l/min.)
VNKPP050405	6
VNKPP050406	7
VNKPP050407	9,5
VNKPP050408	12



REGULADOR COMPENSADO FIJO INSERTABLE GRUPOS K0, K1

FIXED FLOW REGULATOR COMPENSATED INSERTED GROUPS K0, K1
RÉGULATEUR DE DÉBIT COMPENSÉ FIXE INSÉRABLE GROUPES K0, K1

Ref.	Q (l/min.)
VNKPP050411	1,2
VNKPP050412	2,5
VNKPP050413	4
VNKPP050414	5

Ref.	Q (l/min.)
VNKPP050415	6
VNKPP050416	7
VNKPP050417	9,5



REGULADOR COMPENSADO 3/4 UNF GRUPOS K0, K1

FLOW REGULATOR COMPENSATED 3/4 UNF GROUPS K0, K1
RÉGULATEUR DE DÉBIT COMPENSÉ 3/4 UNF GROUPES K0, K1 VINCKE

Ref.		Q (l/min.)
VNKPP050420	3/4 UNF	1,9...6,8
VNKPP050421	3/4 UNF	4,0...14,4
VNKPP050422	3/4 UNF	7,2...18



REGULADOR DE CAUDAL C/POMO GRUPOS K0, K1

FLOW REGUL. WITH KNOB 3/4-16 UNF GROUPS K0, K1
RÉGULATEUR DE DÉBIT AVEC VOLANT 3/4 UNF GROUPES K0, K1

Ref.		Q (l/min)	Type		
VNKPP050426	3/4 UNF	40	ST-C-B-01	350	0



REG. CAUDAL S/POMO GRUPOS K0, K1

FLOW REGUL. WITHOUT KNOB 3/4-16 UNF GROUPS K0, K1
RÉGULATEUR DE DÉBIT 3/4 UNF SANS VOLANT GROUPES K0, K1

Ref.		Q (l/min.)
VNKPP050427	3/4 UNF	40

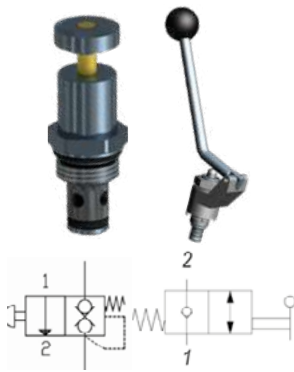

VÁLVULA MANUAL GRUPOS K0, K1

MANUAL VALVE GROUPS K0, K1
VALVE À MAIN DE SECOURS GROUPES K0, K1

Ref.		Type
VNKPP050501	3/4 UNF	BUTTON/PULSADOR
VNKPP050502	3/4 UNF	LEVER/PALANCA



ELECTROVÁLVULA 2/2 GRUPOS K0, K1

SOLENOIDS 2/2 GROUPS K0, K1
ÉLECTRO-VALVE 2/2 GROUPES K0, K1

Ref.		Q (l/min.)	Type
VNKPP050601	3/4 UNF	40	N.C.
VNKPP050602	3/4 UNF	40	N.A.
VNKPP050603	3/4 UNF	40	N.A. + emergency
VNKPP050604	3/4 UNF	40	N.C. + emergency



ELECTROVÁLVULA 2/2 DOBLE ANTIRRETORNO CON EMERGENCIA GRUPOS K0, K1

SOLENOIDS 2/2 DOUBLE LOCK WITH EMERGENCY GROUPS K0, K1
ÉLECTRO-VALVE 2/2 DOUBLE ANTI-RETOUR AVEC SECOURS GROUPES K0, K1

Ref.		Q (l/min.)	Type
VNKPP050605	3/4 UNF	15	N.C. + emergency
VNKPP050606	3/4 UNF	40	N.A. + emergency
VNKPP050607	3/4 UNF	40	N.C. + emergency

	N.C
VNKPP050601	
VNKPP050604	
VNKPP050605	
VNKPP050607	

	N.A
VNKPP050601	
VNKPP050604	
VNKPP050605	



ELECTROVÁLVULA 2/2 PROPORCIONAL SIN EMERGENCIA GRUPOS K0, K1

SOLENOIDS 2/2 PROPORTIONAL WITHOUT EMERGENCY GROUPS K0, K1
ÉLECTRO-VALVE 2/2 PROPORTIONNELLE SANS SECOURS GRUPOS K0, K1

Ref.		Q (l/min.)	Type	Volt.
VNKPP050701	3/4 UNF	25	N.C.	12 dc
VNKPP050702	3/4 UNF	25	N.C.	24 dc

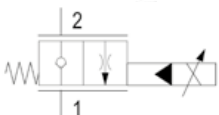

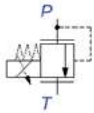

LIMITADORA PROPORCIONAL GRUPO K0, K1 VINCKE

PROPORTIONAL LIMITER GROUP K0, K1 VINCKE
LIMITEUR PROPORTIONNEL GROUPE K0, K1 VINCKE

Ref.		Q (l/min.)	Type	Volt.
VNKPP050712	3/4 UNF	11	0...138bar	24 dc

FILTROS VINCKE VINCKE FILTERS FILTRES VINCKE

FILTRO ASPIRACIÓN GRUPOS K0, K1

SUCTION FILTER GROUPS K0, K1
FILTRE D'ASPIRATION GROUPES K0, K1



Ref.	\varnothing	
VNKPP060101	63	3/8
VNKPP060102	80	3/8

TUBO ASPIRACIÓN GRUPO K1

SUCTION TUBE GROUP K1
TUBE D'ASPIRATION GROUPE K1



Ref.	Long.
VNKPP060301	35
VNKPP060302	70
VNKPP060303	80
VNKPP060304	100
VNKPP060305	130
VNKPP060306	160
VNKPP060307	175
VNKPP060308	205
VNKPP060309	240
VNKPP060310	315
VNKPP060311	400

ACOPLAMIENTO VINCKE
VINCKE COUPLINGS
ACCOUPLLEMENTS VINCKE

ACOPLAMIENTO GRUPO K0, K1

 COUPLING GROUPS K0, K1
 ACCOUPLEMENT GROUPES K0, K1

Ref.	Type
VNKPP070101	T-80 DC
VNKPP070102	T-112 DC
VNKPP070103	T-71...T80 AC

ACOPLAMIENTO GRUPO K0

 COUPLING GROUPS K0
 ACCOUPLEMENT GROUPE K0

Ref.	Type	Rang.
VNKPP070201	T-80 DC	
VNKPP070202	T-112 DC	
VNKPP070203	T-63 AC	0,16...0,25 CV
VNKPP070204	T-71 AC	0,33...0,5 CV
VNKPP070205	T-80 AC	0,75...1 CV

ACOPLAMIENTO GRUPO K1

 COUPLING GROUPS K1
 ACCOUPLEMENT GROUPE K1

Ref.	Type	Rang.
VNKPP070401	T-80 DC	
VNKPP070402	T-112 DC	
VNKPP070501	T-71...T-112 AC BOMBA / PUMP	
VNKPP070502	T-71	0,33...0,5 CV
VNKPP070503	T-80 AC	0,75...1 CV
VNKPP070504	T-90 AC	1,5...2 CV
VNKPP070505	T-100...T-112 AC	3...5,5 CV

ACOPLAMIENTO ESTRIADO GRUPO K1

 COUPLING SPLINED GROUPS K1
 ACCOUPLEMENT CANNELÉ GROUPE K1

Ref.	Type	Rang.
VNKPP070506	T-71 AC	0,33...0,5 CV
VNKPP070507	T-80 AC	0,75...1 CV
VNKPP070508	T-90 AC	1,5...2 CV
VNKPP070509	T-100...T-112 AC	3...5,5 CV

BRIDAS VINCKE
VINCKE FLANGES
BRIDES VINCKE



BRIDA MOTOR GRUPO K0
MOTOR FLANGE GROUP K0
BRIDE MOTEUR GROUPE K0

Ref.	Type	Rang.
VNKPP080101	T-80 DC	
VNKPP080102	T-63 AC	0,16...0,25 CV
VNKPP080103	T-71 AC	0,33...0,5 CV
VNKPP080104	T-80 AC	0,75...1 CV



BRIDA MOTOR GRUPO K1
MOTOR FLANGE GROUP K1
BRIDE MOTEUR GROUPE K1

Ref.	Type	Rang.
VNKPP080202	T-71 AC	0,33...0,5 CV
VNKPP080203	T-80 AC	0,75...1 CV
VNKPP080204	T-90 AC	1,5...2 CV



ADAPTADOR BRIDA GRUPOS K0, K1
ADAPT. FLANGE GROUPS K0, K1
ADAPTATEUR BRIDE POME GROUPES K0,K1

Ref.	Type
VNKPP080105	K0

BLOQUES VINCKE
VINCKE BLOCKS
BLOCS VINCKE



BLOQUE ROTACIÓN GRUPO K1
ROTATION BLOCK GROUP K1
BLOC DE ROTATION GROUPE K1

Ref.	Long.	Type
VNKPP090106	80	90°



BLOQUE MODULAR DE REALZO NG-6 GRUPO K1
SPACE MODULAR BLOCKS NG-6 GROUP K1
BLOC MODULAIRE ENTRETOISE NG-6 GROUPE K1

Ref.	Type
VNKPP090113	Cetop3



BLOQUE MODULAR NG-6 PARALELO GRUPOS K0, K1
SPACE MODULAR BLOCKS NG-6 GROUPS K0, K1
BLOC MODULAIRE NG-6 PARALLÈLE GROUPES K0, K1

Ref.	Type
VNKPP090109	3/8" - BACK
VNKPP090114	3/8" - SIDE



BLOQUE MODULAR NG-6 SERIE SALIDA LAT. GR. K0, K1
BLOCK MOD. NG-6 TANDEM SIDE PORT GR.K0, K1
BLOC MODULAIRE NG-6 SÉRIE SORTIE LAT. GROUPES K0, K1

Ref.	Type
VNKPP090108	3/8"



BLOQUE MODULAR 2/2 + TANQUE GRUPO K1
MODULAR BLOCK 2/2 + TANK GROUP K1
BLOC MODULAIRE 2/2 + T GROUPE K1

Ref.	Type
VNKPP090105	BM22



COLLARÍN PARA DEPÓSITO GRUPOS K0, K1
NECK FOR TANK GROUPS K0, K1 VINCKE
COLLERETTE POUR RÉSERVOIR GROUPES K0, K1

Ref.	Type
VNKPP100101	96x31
VNKPP100102	123x25

SOPORTE FIJACIÓN GRUPOS K0, K1

FIXING SUPPORT GROUPS K0, K1
SUPPORT FIXATION GROUPES K0, K1



Ref.	Type
VNKPP100103	VPP-1
VNKPP100104	VPP-2 95mm

VÁLVULAS SOFT-START GRUPO K1

VALVE SOFT-START GROUP K1 VINCKE
VALVULA SOFT-START GROUPE K1



Ref.	L
VNKPP100105	2...3
VNKPP100106	3...5
VNKPP100107	5...9
VNKPP100108	6...12
VNKPP100109	11...19

BOTONERAS CON CABLE SIM/DOB EFECTO GRUPOS K0, K1

BOTON REMOTE WITH CABLE GROUPS K0, K1 VINCKE
BOITIER DE COMMANDE AVEC CABLE S/D EFFET GROUPES K0, K1



Ref.	Long.	Type	Elem. Nr.	€
VNKPP100110	3000	S/E-D/E 1 CILINDRO	2 Botones	123,35
VNKPP100111	3000	S/E-D/E 2 CILINDROS	4 Botones	166,77
VNKPP100112	3000	S/E	4 Botones	123,35

MANDO A DISTANCIA

BOTON REMOTE
BOITIER DE COMMANDE



Ref.	Type	Elem. Nr.	Volt.
VNKPP100200	S/E	2 Botones	12 dc / 24 dc
VNKPP100201	D/E	2 Botones	12 dc / 24 dc
VNKPP100202	S/E - D/E	4 Botones	12 dc / 24 dc

RACOR RETORNO GRUPOS K1

RETURN FITTING GROUPS K1
RACCORD RETOUR GROUPE K1



Ref.	Ø
VNKPP060202	1/4

MINICENTRALES MONTADAS ASSEMBLED POWER PACKS MINI-CENTRALES ASSEMBLÉES

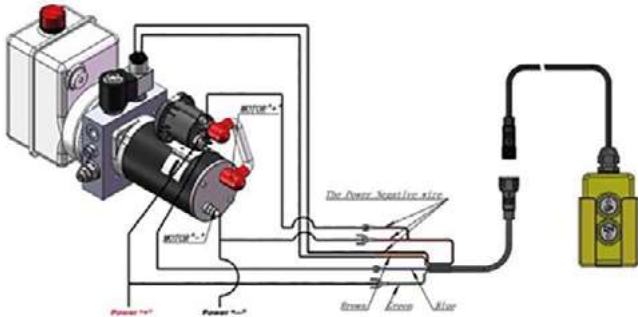

MINI CENTRAL SIMPLE EFECTO CON BOTONERA
SINGLE ACTING POWER PACK WITH BOTON REMOTE
MINI-CENTRALES SIMPLE EFFET AVEC BOITIER COMMANDE

Ref.	Type
VNKPPSE000242	MINI. S/E 2,1 T8LH 12DC
VNKPPSE000244	MINI. S/E 2,1 T8LH 24DC

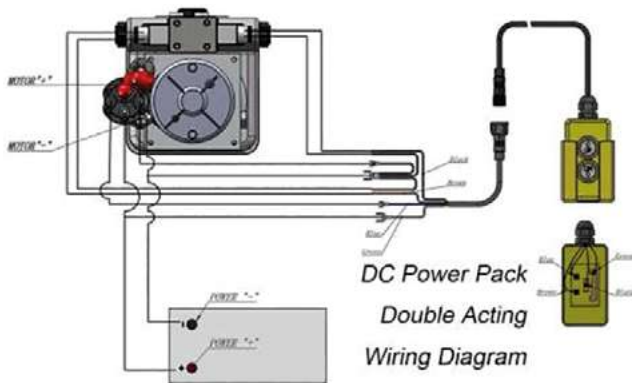

MINI CENTRAL DOBLE EFECTO CON BOTONERA
DOUBLE ACTING POWER PACK WITH BOTON REMOTE
MINI-CENTRALES DOUBLE EFFET AVEC BOITIER COMMANDE

Ref.	Type
VNKPPDE000246	MINI. D/E 2,1 T8LH 12DC



CENTRAL COMPACTA DOCK LEVELLER
DOCK LEVELLER POWER PACK
MINI-CENTRALE NIVEAU DE QUAI

Ref.	Type
VNKPPSE002402.1	DOCK LEVELLER
VNKPPSE003129	DOCK LEVELLER RETRATABLE

MOTOR BOMBA VMP-K1DC
MOTOR PUMP VMP-K1DC
MOTEUR POMPE VMP-K1DC



Ref.	Type	(cm ³)	W	V	A
HIDESC002877	VMP-K1DC1600-12- 1,8cc	1,8	1600	12 dc	150
HIDESC002878	VMP-K1DC1600-12- 2,7cc	2,7	1600	12 dc	150
HIDESC002879	VMP-K1DC1600-12- 3,7cc	3,7	1600	12 dc	150
HIDESC002880	VMP-K1DC1600-12- 4,2cc	4,2	1600	12 dc	150
HIDESC002881	VMP-K1DC2200-24- 1,3cc	1,3	2200	24 dc	150
HIDESC002882	VMP-K1DC2200-24- 1,8cc	1,8	2200	24 dc	150
HIDESC002883	VMP-K1DC2200-24- 2,7cc	2,7	2200	24 dc	150
HIDESC002884	VMP-K1DC2200-24- 3,7cc	3,7	2200	24 dc	150
HIDESC002885	VMP-K1DC2200-24- 4,2cc	4,2	2200	24 dc	150
HIDESC002886	VMP-K1DC2200-24- 4,8cc	4,8	2200	24 dc	150

POWER UNITS SINGLE ACTING K0

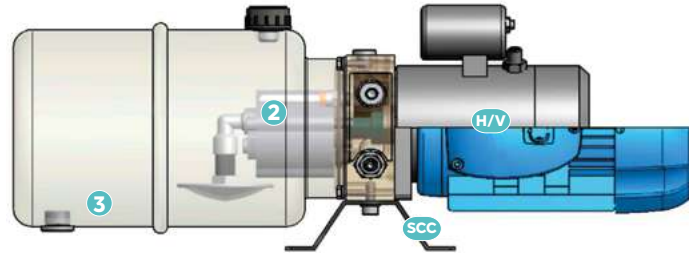
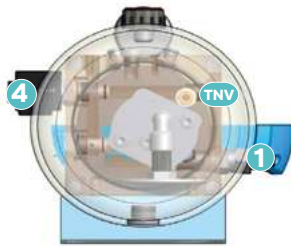

KO	SE	1	2	3	S/P	H/V	MOTOR	4	TNV	SCC	
PRESSURE RANGE		cm³	TANK		MOTOR			e/v	FLOW CONTROL VALVE	OPTIONAL FOOT MOUNTING SUPPORT	
N	plug	0.19	Horizontal		DC			NC	VOLTAJE	MANOMETER	
O	5 ... 40	0.25	1	C01 500W 12DC Ø80			NC-E	12 DC		FT1	UPRIGHT
A	30 ... 100	0.38	1.5	C02 500W 24DC Ø80			NA	24 DC	FT2	ELBOW	
B	50 ... 210	0.5	2.5	C03 800W 12DC Ø80			NA-E	24 RAC	M***	***=RANG	
C	100 ... 350	0.65	4	C04 800W 24DC Ø80			NC-D	110 RAC	Example: M250; 0-250bar		
		0.75	Vertical		C05 1600W 12DC Ø112			NC-PM	220 RAC		
		0.88	1	C06 1600W 12DC Ø112 Fan.							
		1.00	1.5	C07 1600W 24DC Ø112							
		1.25	2.5	C08 2100W 12DC Ø112							
		1.5	4	C09 2100W 12DC Ø112							
		1.75		C10 2200W 24DC Ø112 Fan.							
		2		C11 2000W 48DC Ø112							
				AC							
				M0 0.16CV Mon-4P			MONOPHASE				
				M0.5 0.25CV Mon-4P							
				M1 0.33CV Mon-4P							
				M2 0.5CV Mon-4P							
				M3 0.75CV Mon-4P			THREE-PHASE				
				M4 1CV Mon-4P							
				T0 0.16CV Trif-4P							
				T05 0.16CV Trif-4P							
				T1 0.33CV Trif-4P							
				T2 0.5CV Trif-4P							
				T3 0.75CV Trif-4P							
				T4 1CV Trif-4P							
				T5 1.5CV Trif-4P							
				S Mx/Tx W/o Motor							

S	Splined
H	Helical

example:
K0-SE-B-2-1 LT-H-T4-NC-E 12DC-TNV-SCC

For more options (hand valves, additional hand pumps, flow control valves pressure gauges, pressure connections, pressure switches, etc..) please contact our sales department.

POWER UNITS SINGLE ACTION K1

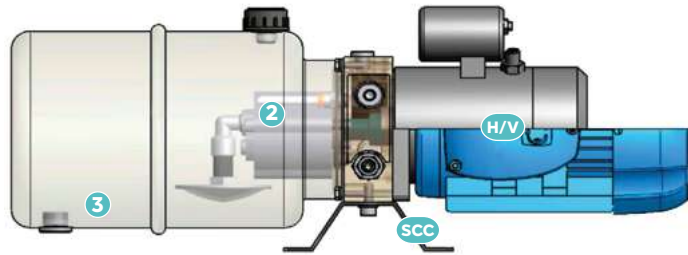
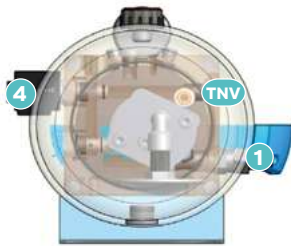

K1	SE	1	2	3	S/P	H/V	MOTOR	4	TNV	SCC
-----------	-----------	----------	----------	----------	------------	------------	--------------	----------	------------	------------

PRESSURE RANGE	
N	plug
O	5 ... 40
A	30 ... 100
B	50 ... 210
C	100 ... 350

cm ³		
P	S	H
0.8	1.0	2.3
1.1	1.2	2.7
1.3	1.6	3.2
1.6	2.1	3.8
1.8	2.5	4.3
2.1	3.2	5.0
2.7	3.5	6.3
3.2	4.2	7.8
3.7	5.0	9.5
4.2	6.2	11
4.8	7.0	
5.8	8.0	
7.0	10	
8.0		
9.8		

TANK	
Horizontal	
P (Plastic)	S (Steel)
1.5	1.5
2.5	2.5
4	5
5	8
7	10
8	12
10	18
12	24
	30
	50
Vertical	
P (Plastic)	S (Steel)
1.5	1.5
2.5	2.5
4	5
5	7
7	8
8	10
10	12
12	15
	20
	30
	55

DC	
C01	500W 12DC Ø80
C02	500W 24DC Ø80
C03	800W 12DC Ø80
C04	800W 24DC Ø80
C05	1600W 12DC Ø112
C06	1600W 12DC Ø112 Fan.
C07	1600W 24DC Ø112
C08	2100W 12DC Ø112
C09	2100W 12DC Ø112
C10	2200W 24DC Ø112 Fan.
C11	2000W 48DC Ø112
C12	3000W 24DC Ø125
C13	2000W 12DC Ø125 Fan.
C14	3000W 12DC Ø125 Fan.
C15	3000W 24DC Ø125 Fan.
C16	2500W 12DC Ø151 Fan.
C17	3000W 24DC Ø151 Fan.
C18	4000W 24DC Ø141 Fan.
AC	
M1	0.33CV Mon-4P
M2	0.5CV Mon-4P
M3	0.75CV Mon-4P
M4	1CV Mon-4P
M5	1.5CV Mon-4P
M6	2CV Mon-4P
M7	3CV Mon-4P
M8	4CV Mon-4p
M9	5CV Mon-4p
T1	0.33CV Trif-4P
T2	0.5CV Trif-4P
T3	0.75CV Trif-4P
T4	1CV Trif-4P
T5	1.5CV Trif-4P
T6	2CV Trif-4P
T7	3CV Trif-4P
T8	4CV Trif-4P
T9	5CV Trif-4P
S Mx/Tx	W/o Motor

e/v	
NC	
NC-E	
NA	
NA-E	
NC-D	
NC-PM	

VOLTAJE	
	12 DC
	24 DC
	24 RAC
	110 RAC
	220 RAC

MANOMETER	
FT1	UPRIGHT
FT2	ELBOW
M***	***=RANG
	Example: M250; 0-250bar

S	Splined
H	Helical

example:

K1 - SE - B - 2.6 - 12 LT - H - T4 - NC - EE 12DC - STCB - SCC

For more options (hand valves, additional hand pumps, flow control valves pressure gauges, pressure connections, pressure switches, etc.) please contact our sales department.

HIDRAULICA CARRERA

POWER UNITS DOUBLE ACTION K1

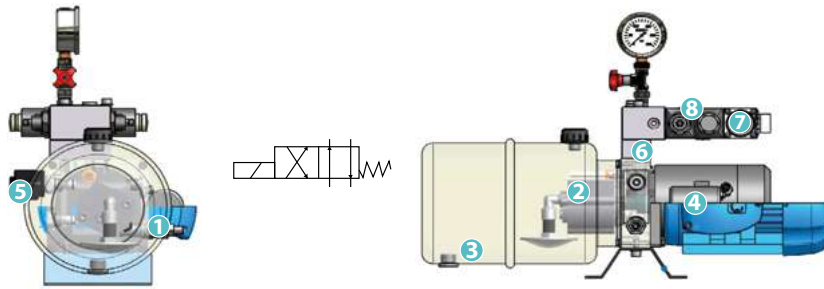

K1	DE	1	2	3	S/P	H/V	4	5	6	7	8	SCC	
PRESSURE RANGE			TANK		MOTOR			e/v cartridge		NG-6 CETOP VALVES		VOLTAJE	OPTIONAL FOOT MOUNTING SUPPORT
N	plug		Horizontal		DC			NA			12 DC	MANOMETER	
O	5 ... 40		Plastic	Metal	C01	500W 12DC Ø80		NA-E			24 DC		FT1 UPRIGHT FT2 ELBOW M*** ***=RANG Example: M250; 0-250bar
A	30 ... 100		1.5	1.5	C02	500W 24DC Ø80		NC-PM			24 RAC		
B	50 ... 210		2.5	2.5	C03	800W 12DC Ø80		SUBPLATE				110 RAC	
C	100 ... 350		4	5	C04	800W 24DC Ø80		PT	P-T			220 RAC	
cm'			Vertical		C05	1600W 12DC Ø112		1	Serie				
P	S	H	Plastic	Metal	C06	1600W 12DC Ø112 Fan.		2	Parallel				
0.8	1.0	2.3	1.5	1.5	C07	1600W 24DC Ø112		3	90°				
1.1	1.2	2.7	2.5	2.5	C08	2100W 12DC Ø112		4	S/E				
1.3	1.6	3.2	4	5	C09	2100W 12DC Ø112		*OPTION					
1.6	2.1	3.8	5	7	C10	2200W 24DC Ø112 Fan.				FW			
1.8	2.5	4.3	7	8	C11	2000W 48DC Ø112				FA			
2.1	3.2	5.0	8	10	C12	3000W 24DC Ø125				FB			
2.7	3.5	6.3	10	12	C13	2000W 12DC Ø125 Fan.				PW			
3.2	4.2	7.8	12	18	C14	3000W 12DC Ø125 Fan.				PA			
3.7	5.0	9.5	12	24	C15	3000W 24DC Ø125 Fan.				PB			
4.2	6.2	11	12	30	C16	2500W 12DC Ø151 Fan.				LW			
4.8	7.0		12	30	C17	3000W 24DC Ø151 Fan.				LA			
5.8	8.0		12	30	C18	4000W 24DC Ø141 Fan.				LB			
7.0	10		12	30	AC								
8.0			12	30	M1	0.33CV Mon-4P							
9.8			12	30	M2	0.5CV Mon-4P							
			12	30	M3	0.75CV Mon-4P							
			12	30	M4	1CV Mon-4P							
			12	30	M5	1.5CV Mon-4P							
			12	30	M6	2CV Mon-4P							
			12	30	M7	3CV Mon-4P							
			12	30	M8	4CV Mon-4p							
			12	30	M9	5CV Mon-4p							
			12	30	T1	0.33CV Trif-4P							
			12	30	T2	0.5CV Trif-4P							
			12	30	T3	0.75CV Trif-4P							
			12	30	T4	1CV Trif-4P							
			12	30	T5	1.5CV Trif-4P							
			12	30	T6	2CV Trif-4P							
			12	30	T7	3CV Trif-4P							
			12	30	T8	4CV Trif-4P							
			12	30	T9	5CV Trif-4P							
			12	30	S Mx/Tx	W/o Motor							

S	Splined
H	Helical

example:
 K1-DE-B-2.6-12-LT-H-T6-NA-E 12DC-1-FA-SCC

For more options (hand valves, additional hand pumps, flow control valves, pressure gauges, pressure connections, pressure switches, etc..) please contact our sales department.

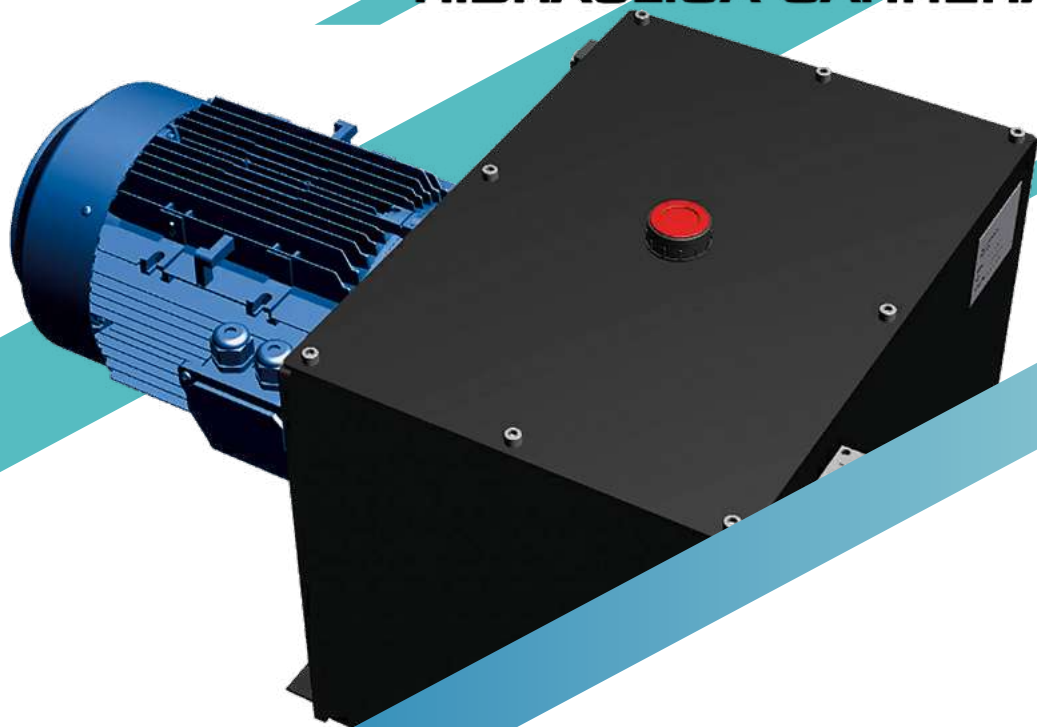

MOTORES ELÉCTRICOS
ELECTRICAL MOTORS
MOTEURS ÉLECTRIQUES

01 **MOTORES ELÉCTRICOS MONOFASICOS**
ELECTRICAL SINGLE-PHASE MOTORS
MOTEURS ÉLECTRIQUES MONOPHASES
PÁGINA 128

02 **MOTORES ELÉCTRICOS TRIFASICOS**
ELECTRICAL SINGLE-PHASE MOTORS
MOTEURS ÉLECTRIQUES TRIPHASES
PÁGINA 129

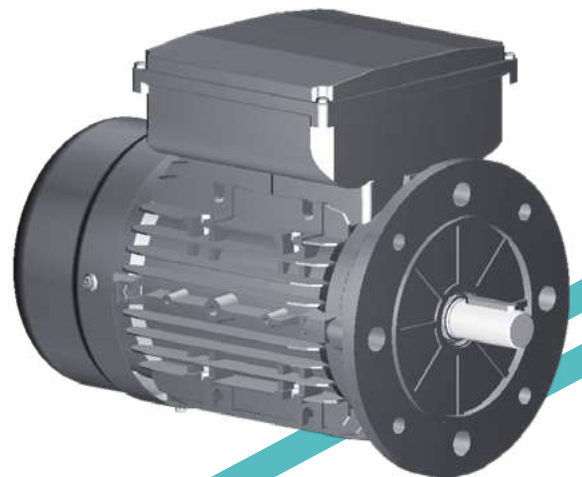

MOTORES ELÉCTRICOS MONOFÁSICOS

ELECTRICAL SINGLE-PHASE MOTORS

MOTEURS ÉLECTRIQUES MONOPHASÉS



MOTORES ELÉCTRICOS MONOFÁSICOS 1500 RPM, BRIDA B5, ALTO PAR

ELECTRICAL SINGLE PHASE MOTOR 1500 RPM, B5 HIGH TORQUE

MOTEUR ÉLECTR. MONOPHASÉS 1500RMP, B5 FORT COUPLE

Ref.	Type	CV
VNKMMB540711	T-71	0,33
VNKMMB540712	T-71	0,5
VNKMMB540801	T-80	0,75
VNKMMB540802	T-80	1
VNKMMB540901	T-90	1,5

Ref.	Type	CV
VNKMMB540902	T-90	2
VNKMMB541001	T-100	3
VNKMMB541002	T-100	4
VNKMMB541121	T-112	5



MOTORES ELECTRICOS MONOFASICOS 3000 RPM, B5 ALTO PAR

ELECTRICAL SINGLE PHASE MOTOR 3000RPM, B5 HIGH TORQUE

MOTEUR ÉLECTR. MONOPHASÉS 3000RMP, B5 FORT COUPLE

Ref.	Type	CV
VNKMMB520631	T-63	0,25
VNKMMB520632	T-63	0,33
VNKMMB520711	T-71	0,5
VNKMMB520712	T-71	0,75
VNKMMB520801	T-80	1

Ref.	Type	CV
VNKMMB520802	T-80	1,5
VNKMMB520901	T-90	2
VNKMMB520902	T-90	3
VNKMMB521001	T-100	4
VNKMMB521121	T-112	5



MOTORES ELECTRICOS MONOFASICOS 1500 RPM, B14 ALTO PAR

SINGLE-PHASE MOTOR 1500RPM, BRIDGE B14 HIGH TORQUE

MOTEUR MONOPHASÉ 1500 RPM, BRIDE B14 FORT COUPLE

Ref.	Type	CV
VNKMMB1440711	T-71	0,33
VNKMMB1440712	T-71	0,5
VNKMMB1440801	T-80	0,75
VNKMMB1440802	T-80	1
VNKMMB1440901	T-90	1,5

Ref.	Type	CV
VNKMMB1440902	T-90	2
VNKMMB1441001	T-100	3
VNKMMB1441002	T-100	4
VNKMMB1441121	T-112	5

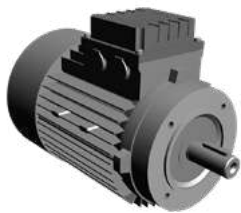

MOTORES ELECTRICOS MONOFASICOS 3000 RPM, B14 ALTO PAR

SING-PHASE MOTOR 3000 RPM, FLANGE B14 HIGH TORQUE

MOTEUR MONOPHASÉ 3000 RPM, BRIDE B14 FORT COUPLE

Ref.	Type	CV
VNKMMB1420631	T-63	0,25
VNKMMB1420632	T-63	0,33
VNKMMB1420711	T-71	0,5
VNKMMB1420712	T-71	0,75
VNKMMB1420801	T-80	1

Ref.	Type	CV
VNKMMB1420802	T-80	1,5
VNKMMB1420901	T-90	2
VNKMMB1420902	T-90	3
VNKMMB1421001	T-100	4

MOTORES ELÉCTRICOS TRIFÁSICOS IE1 / IE3 ELECTRICAL THREE-PHASE MOTORS IE1 / IE3 MOTEURS ÉLECTRIQUES TRIPHASÉS IE1 / IE3



MOTORES ELECTRICOS TRIFASICOS 1500 RPM B5 MOTORES ELECTRICOS TRIFASICOS 1500 RPM B5 MOTEUR ÉLECTRIQUES TRIPHASÉS 1500 RPM B5

Ref.	Type	CV
VNKTMB540632	T-63 IE3	0,25
VNKTMB540711	T-71 IE3	0,33
VNKTMB540712	T-71 IE3	0,5
VNKTMB540801	T-80 IE3	0,75
VNKTMB540802	T-80 IE3	1
VNKTMB540901	T-90 IE3	1,5
VNKTMB540902	T-90 IE3	2
VNKTMB540903	T-90 IE3	3
VNKTMB541001	T-100 IE3	3
VNKTMB541002	T-100 IE3	4

Ref.	Type	CV
VNKTMB541121	T-112 IE3	5,5
VNKTMB541122	T-112 IE3	7,5
VNKTMB541321	T-132 IE3	7,5
VNKTMB541322	T-132 IE3	10
VNKTMB541323	T-132 IE3	12,5
VNKTMB541601	T-160 IE3	15
VNKTMB541602	T-160 IE3	20
VNKTMB541801	T-180 IE3	25
VNKTMB541802	T-180 IE3	30
VNKTMB542001	T-200 IE3	40



MOTORES ELECTRICOS TRIFASICOS 1500 RPM B14 ELECTRICAL THREE PHASE MOTORS 1500 RPM B14 MOTEUR ÉLECTRIQUES TRIPHASÉS 1500 RPM B14

Ref.	Type	CV
VNKTMB1440632	T-63 IE1	0,25
VNKTMB1440632IE3	T-63 IE3	0,25
VNKTMB1440711	T-71 IE1	0,33
VNKTMB1440711IE3	T-71 IE3	0,33
VNKTMB1440712	T-71 IE1	0,5
VNKTMB1440712IE3	T-71 IE3	0,5
VNKTMB1440801	T-80 IE1	0,75
VNKTMB1440801IE3	T-80 IE3	0,75
VNKTMB1440802	T-80 IE1	1
VNKTMB1440802IE3	T-80 IE3	1
VNKTMB1440901	T-90 IE1	1,5

Ref.	Type	CV
VNKTMB1440901IE3	T-90 IE3	1,5
VNKTMB1440902IE3	T-90 IE3	2
VNKTMB1440903	T-90 IE1	3
VNKTMB1441001	T-100 IE1	3
VNKTMB1441001IE3	T-100 IE3	3
VNKTMB1441002	T-100 IE1	4
VNKTMB1441002IE3	T-100 IE3	5
VNKTMB1441121	T-112 IE1	5,5
VNKTMB1441121IE3	T-112 IE3	5,5
VNKTMB1441122	T-112 IE1	7,5
VNKTMB1441122IE3	T-112 IE3	7,5

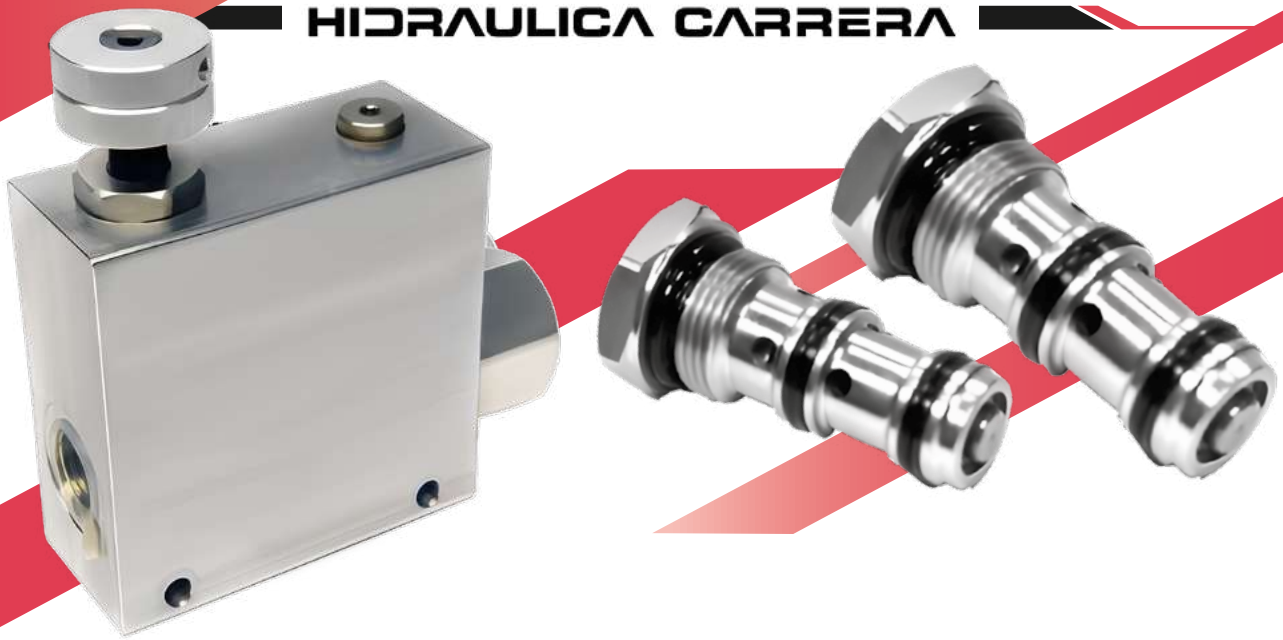

BLOQUES, VÁLVULAS EN LÍNEA Y ACUMULADORES

**MANIFOLDS, IN-LINE VALVES
AND ACCUMULATORS**

***BLOCS, VALVES EN LIGNE
ET ACCUMULATEURS***

01 **BLOQUES EN LÍNEA**
 MANIFOLDS IN-LINE
 BLOCS EN LIGNE
PÁGINA 132

02 **VÁLVULAS EN LÍNEA**
 IN-LINE VALVES
 VALVES EN LIGNE
PÁGINA 136

03 **VÁLVULAS DE CARTUCHO**
 CARTRIDGE VALVES
 VALVES DE CARTOUCHE
PÁGINA 156

04 **ACUMULADORES**
 ACUMULATORS
 ACCUMULATEURS
PÁGINA 162

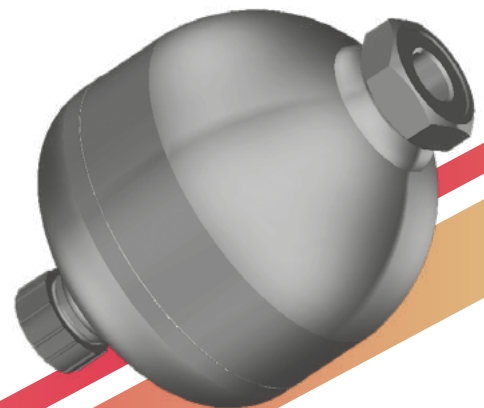

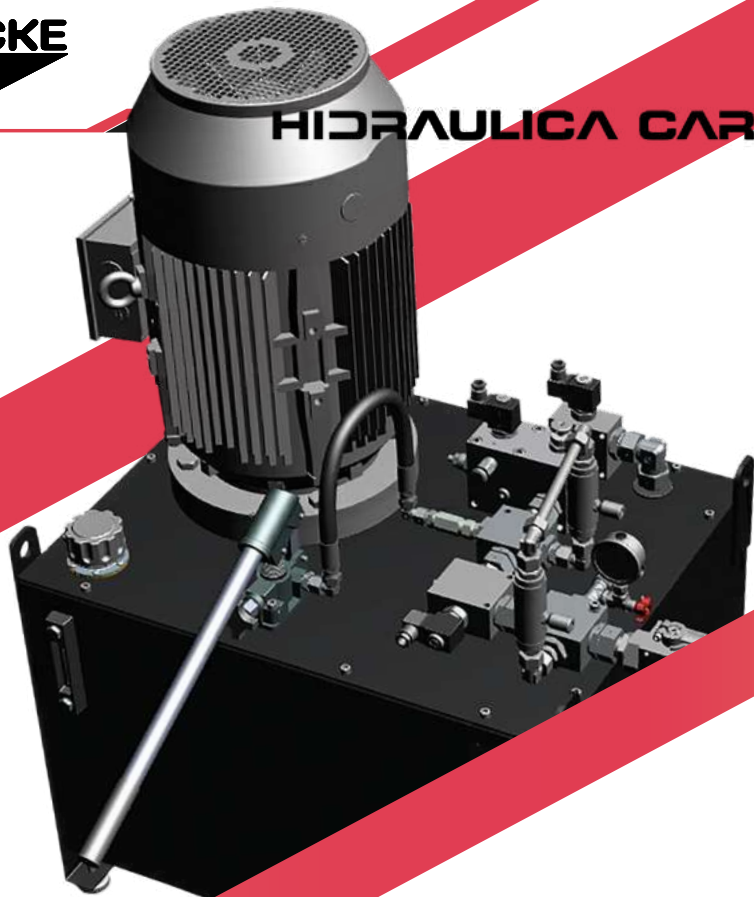

BLOQUES EN LÍNEA
MANIFOLDS IN-LINE
BLOCS EN LIGNE

01

BLOQUES EN LINEA
MANIFOLDS IN-LINE
BLOCS EN LIGNE
PÁGINA 134

BLOQUES LÍNEA
MANIFOLDS IN-LINE
BLOCS EN LIGNE



BLOQUES DE ALTA Y BAJA PRESIÓN
HIGH AND LOW PRESSURE MANIFOLDS
BLOCS HAUTE ET BASSE PRESSION

Ref.		Q (l/min.)	Type	Rang.	
HOR520002	1/4	40	BECE3 CETOP3 (NG6)	20...100/40...250	350
HOR520003	1/4	100	BECE5 CETOP5 (NG10)	20...100/40...250	350
HOR520004	1/4	150	BECE7 CETOP7 (NG16)	20...100/40...250	350
HOR520005	3/8	40	VEPVLP-4038	20...100/40...250	350
HOR520006	1/2	80	VEPVLP-8012	20...100/40...250	350
HOR520007	3/4	150	VEPVLP-150	20...100/40...250	350

BLOQUES DE ELEVACIÓN
CONTROL VALVES FOR ELEVATION
BLOCS D'ÉLEVATION



Ref.		Q (l/min.)	Rang.	Volt.
HOR570020	3/8	40	50...250	12 dc
HOR570021	3/8	40	50...250	24 dc
HOR570022	3/8	40	50...250	220 rac
HOR570023	3/4	70	50...250	12 dc
HOR570024	3/4	70	50...250	24 dc
HOR570025	3/4	70	50...250	220 rac
HOR570026	1"	150	50...250	12 dc
HOR570027	1"	150	50...250	24 dc
HOR570028	1"	150	50...250	220 rac

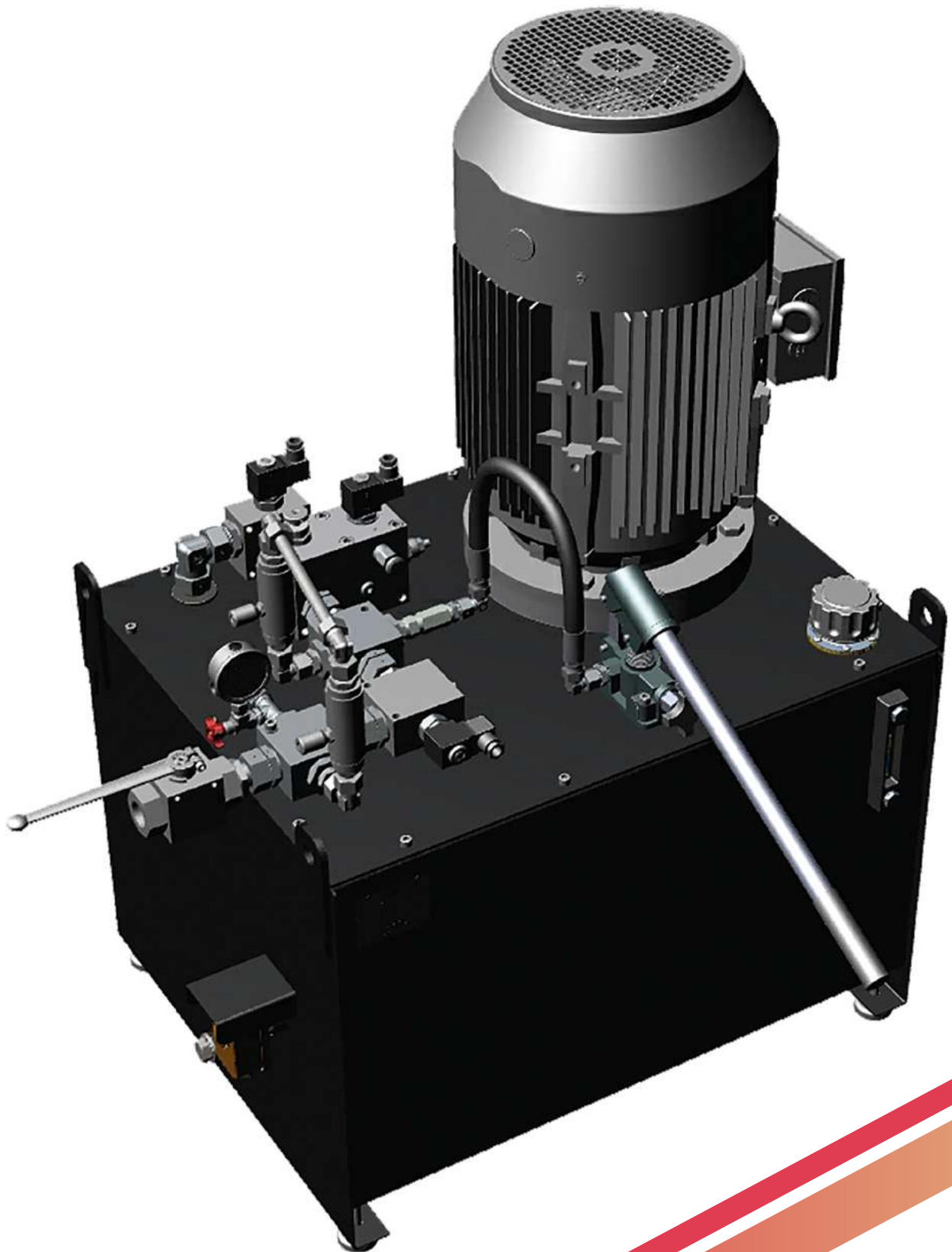



VÁLVULAS EN LÍNEA IN-LINE VALVES VALVES EN LIGNE

Todas las válvulas de control en línea son fabricadas por CBF, Vincke mantiene una relación de décadas con esta marca por su calidad y competitividad. Hoy, CBF fabrica una amplia gama de válvulas hidráulicas para el sector de equipos móviles e industriales en constante expansión, y también diseña y fabrica sistemas hidráulicos según las especificaciones del cliente.

All linear control valves are manufactured by CBF, a brand with which Vincke has dealt with for decades thanks to its quality and competitiveness. Today, CBF manufactures a wide range of hydraulic valves for the mobile and industrial sectors, which are constantly growing, and design and manufacture hydraulic systems according to client specifications.

Toutes les valves de régulation en ligne sont fabriquées par CBF. Vincke a une relation de plusieurs décennies avec cette marque reconnue pour sa qualité et sa compétitivité. Aujourd'hui, CBF fabrique une large gamme de vannes hydrauliques pour le secteur en pleine expansion des équipements industriels et mobiles, et conçoit et fabrique également des systèmes hydrauliques selon les spécifications des clients.

01 **ELECTROVÁLVULAS**
SOLENOIDS
ÉLECTRO-VALVES
PÁGINA 138

02 **LIMITADORAS**
RELIEF VALVES
LIMITEURS
PÁGINA 141

03 **REDUCTORAS CUERPO ALUMINIO**
REDUCING VALVES
ALUMINIUM BODY
RÉDUCTEURS CORPS ALUMINIUM
PÁGINA 143

04 **VÁLVULAS SECUENCIA**
CUERPO ALUMINIO
SEQUENCE VALVES ALUMINIUM BODY
VALVES SÉQUENCE CORPS
ALUMINIUM
PÁGINA 143

05 **ANTIRRETORNOS (ENLINEA)**
CHECK VALVES
ANTI-RETOURS
PÁGINA 144

06 **REGULADORES DE CAUDAL**
REGULATOR FLOW
REGULATEURS DE DÉBIT
PÁGINA 146

07 **OVERCENTERS**
LOAD CONTROL VALVES
VALVES D'EQUILIBRAGE
PÁGINA 148

08 **VÁLVULAS PARA MOTOR**
MOTOR VALVES
VALVES POUR MOTEURS
PÁGINA 150

09 **DISTRIBUIDORES (ROTATIVOS)**
MANUAL ROTARY DIRECTIONAL
CONTROL VALVES (ROTARY DIREC.)
DISTRIBUTEURS À MAIN ROTATIF
PÁGINA 154

ELECTROVÁLVULAS EN LÍNEA

IN-LINE SOLENOIDS

ÉLECTRO-VALVES EN LIGNE

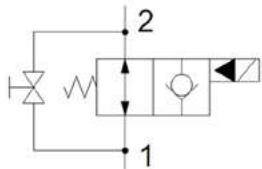

2/2 NORMALMENTE ABIERTAS

2/2 NORMALLY OPEN

2/2 NORMALEMENT OUVERTES

Ref.		Q (l/min.)		Volt.
HOR570118.85	1/4	40	280	12 dc
HOR570118.86	1/4	40	280	24 dc
HOR570118.87	1/4	40	280	110 rac
HOR570118.88	1/4	40	280	220 rac
HOR570120.1	3/8	40	280	12 dc
HOR570119	3/8	40	280	24 dc
HOR570120.2	3/8	40	280	110 rac
HOR570120	3/8	40	280	220 rac
HOR570120.6	1/2	40	280	12 dc
HOR570120.3	1/2	40	280	24 dc
HOR570120.4	1/2	40	280	110 rac
HOR570120.5	1/2	40	280	220 rac
HOR570120.7	1/2	70	250	12 dc
HOR570120.8	1/2	70	250	24 dc
HOR570120.9	1/2	70	250	110 rac
HOR570120.85	1/2	70	250	220 rac
HOR570122.1	3/4	70	250	12 dc
HOR570121	3/4	70	250	24 dc
HOR570122.2	3/4	70	250	110 rac
HOR570122	3/4	70	250	220 rac
HOR570122.6	3/4	150	250	12 dc
HOR570122.5	3/4	150	250	24 dc
HOR570122.7	3/4	150	250	110 rac
HOR570122.8	3/4	150	250	220 rac
HOR570123.1	1"	150	250	12 dc
HOR570123	1"	150	250	24 dc
HOR570123.2	1"	150	250	110 rac
HOR570123.3	1"	150	250	220 rac
HOR570123.5	1" 1/4	200	250	12 dc
HOR570123.6	1" 1/4	200	250	24 dc
HOR570123.7	1" 1/4	200	250	220 rac
HOR570123.8	1" 1/4	200	250	110 rac

2/2 NORMALMENTE ABIERTAS DOBLE ANTIRRETORNO 40 L/M

2/2 NORMALLY OPEN DOUBLE CHECK VALVE 40 L/M

E/V 2/2 NORMALEMENT OUVERTES DOUBLE ANTI-RETOUR 40 L/M

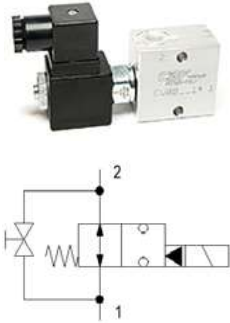

Ref.		Q (l/min.)		Volt.
HOR57620	1/4*	40	280	12 dc
HOR57621	1/4*	40	280	24 dc
HOR57622	1/4*	40	280	110 rac
HOR57623	1/4*	40	280	220 rac
HOR57624	3/8	40	280	12 dc
HOR57625	3/8	40	280	24 dc
HOR57626	3/8	40	280	110 rac
HOR57627	3/8	40	280	220 rac
HOR57628	1/2	40	280	12 dc
HOR57629	1/2	40	280	24 dc
HOR57630	1/2	40	280	110 rac
HOR57631	1/2	40	280	220 rac

*Sin emergencia/ Without emergency/ Pas d'urgence

2/2 NORMALMENTE CERRADAS

2/2 NORMALLY CLOSED

E/V 2/2 NORMALEMENT FERMÉES

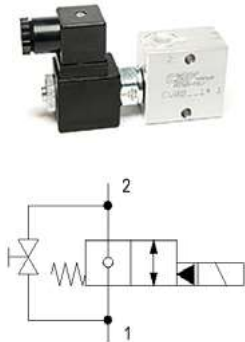

Ref.		Q (l/min.)		Volt.
HOR570102.981	1/4*	40	280	12 dc
HOR570102.982	1/4*	40	280	24 dc
HOR570102.983	1/4*	40	280	110 rac
HOR570102.984	1/4*	40	280	220 rac
HOR570104	3/8	40	280	12 dc
HOR570103	3/8	40	280	24 dc
HOR570106	3/8	40	280	110 rac
HOR570105	3/8	40	280	220 rac
HOR570108.1	1/2	40	280	12 dc
HOR570107	1/2	40	280	24 dc
HOR570108.2	1/2	40	280	110 rac
HOR570108	1/2	40	280	220 rac
HOR570109.2	1/2	70	250	12 dc
HOR570109	1/2	70	250	24 dc
HOR570109.3	1/2	70	250	110 rac
HOR570110	1/2	70	250	220 rac
HOR570112	3/4	70	250	12 dc
HOR570111	3/4	70	250	24 dc
HOR570114	3/4	70	250	110 rac
HOR570113	3/4	70	250	220 rac
HOR570114.6	3/4	150	250	12 dc
HOR570114.5	3/4	150	250	24 dc
HOR570114.8	3/4	150	250	110 rac
HOR570114.7	3/4	150	250	220 rac
HOR570116	1"	150	250	12 dc
HOR570115	1"	150	250	24 dc
HOR570118	1"	150	250	110 rac
HOR570117	1"	150	250	220 rac
HOR570118.6	1" 1/4	200	250	12 dc
HOR570118.5	1" 1/4	200	250	24 dc
HOR570118.8	1" 1/4	200	250	110 rac
HOR570118.7	1" 1/4	200	250	220 rac

*Sin emergencia/ Without emergency/ Pas d'urgence

2/2 NORMALMENTE CERRADAS DOBLE ANTIRRETORNO 15 L/M

2/2 NORMALLY CLOSED DOUBLE CHECK VALVE 15 L/M

E/V 2/2 NORMALEMENT FERMÉES DOUBLE ANTI-RETOUR 15 L/M

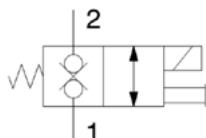

Ref.		Q (l/min.)		Volt.
HOR570600	1/4	15	280	12 dc
HOR570601	1/4	15	280	24 dc
HOR570602	1/4	15	280	110 rac
HOR570603	1/4	15	280	220 rac
HOR570604	3/8	15	280	12 dc
HOR570605	3/8	15	280	24 dc
HOR570606	3/8	15	280	110 rac
HOR570607	3/8	15	280	220 rac

2/2 NORMALMENTE CERRADAS DOBLE ANTIRRETORNO 40 L/M

2/2 NORMALLY CLOSED DOUBLE CHECK VALVE 40 L/M

E/V 2/2 NORMALEMENT FERMÉES DOUBLE ANTI-RETOUR 40 L/M

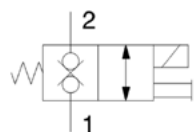

Ref.		Q (l/min.)		Volt.
HOR570608	1/4	40	280	12 dc
HOR570609	1/4	40	280	24 dc
HOR570610	1/4	40	280	110 rac
HOR570611	1/4	40	280	220 rac
HOR570612	3/8	40	280	12 dc
HOR570613	3/8	30	280	24 dc
HOR570614	3/8	40	280	110 rac
HOR570615	3/8	40	280	220 rac
HOR570616	1/2	40	280	12 dc
HOR570617	1/2	40	280	24 dc
HOR570618	1/2	40	280	110 rac
HOR570619	1/2	40	280	220 rac

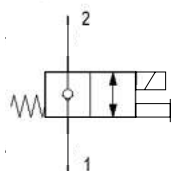

2/2 NORMALMENTE CERRADAS BANJO 40L/M

2/2 NORMALLY CLOSED BANJO 40 L/M

2/2 NORMALEMENT FERMÉES BANJO 40 L/M

Ref.	\varnothing		Q (l/min.)		Volt.
HOR57700	3/8	3/8	40	280	12 dc
HOR57701	3/8	3/8	40	280	24 dc
HOR57702	3/8	3/8	40	280	220 rac

3/2 CON EMERGENCIA 25 L/M

3/2 WITH EMERGENCY 25 L/M

3/2 AVEC SECOURS 25 L/M

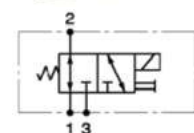

Ref.		Q (l/min.)		Volt.
HOR570505	3/8	20	280	12dc
HOR570506	3/8	20	280	24dc
HOR570507	3/8	20	280	110rac
HOR570508	3/8	20	280	220rac

LIMITADORAS
RELIEF VALVES
LIMITEURS

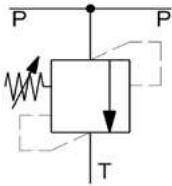

LIMITADORAS CUERPO ALUMINIO

RELIEF VALVES ALUMINIUM BODY

LIMITEURS CORPS ALUMINIUM

Ref.		Q (l/min.)	Type	Rang.	
HOR500001.1	1/4	40	VLP40L1400A	3...40	350
HOR500001.2	1/4	40	VLP40L1401A	20...100	350
HOR500001	1/4	40	VLP40L1402A	40...250	350
HOR500001.3	1/4	40	VLP40L1403A	60...350	350
HOR500002.1	3/8	40	VLP40L3800A	3...40	350
HOR500002.2	3/8	40	VLP40L3801A	20...100	350
HOR500002	3/8	40	VLP40L3802A	40...250	350
HOR500002.3	3/8	40	VLP40L3803A	60...350	350
HOR500003.1	1/2	40	VLP40L1200A	3...40	350
HOR500003.2	1/2	40	VLP40L1201A	20...100	350
HOR500003	1/2	40	VLP40L1202A	40...250	350
HOR500003.3	1/2	40	VLP40L1203A	60...350	350
HOR500004.1	1/2	80	VLP80L1201A	20...100	300
HOR500004	1/2	80	VLP80L1202A	40...250	300
HOR500004.2	1/2	80	VLP80L1203A	60...300	300
HOR500005.1	3/4	80	VLP80L3401A	20...100	300
HOR500005	3/4	80	VLP80L3402A	40...250	300
HOR500005.2	3/4	80	VLP80L3403A	60...300	300
HOR500005.3	3/4	130	VLP130L3401A	20...100	300
HOR500005.31	3/4	130	VLP130L3402A	40...250	300
HOR500005.4	3/4	130	VLP130L3403A	60...300	300
HOR500006.1	1"	130	VLP130L1001A	20...100	300
HOR500006	1"	130	VLP130L1002A	40...250	300
HOR500006.2	1"	130	VLP130L1003A	60...300	300
HOR500006.3	1"	200	VLP200P1001A	20...100	300
HOR500006.4	1"	200	VLP200P1002A	40...250	300
HOR500006.5	1"	200	VLP200P1003A	60...300	300

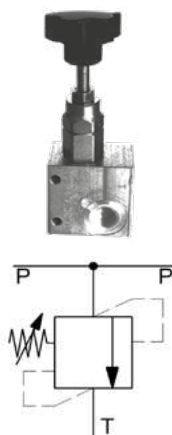

LIMITADORAS CON VOLANTE CUERPO ALUMINIO
RELIEF VALVES WITH STEERING WHEEL ALUMINIUM BODY
LIMITEURS AVEC VOLANT CORPS ALUMINIUM

Ref.		Q (l/min.)	Type	Rang.	
HOR500201	1/4	40	VLP40L1400B	3...40	350
HOR500202	1/4	40	VLP40L1401B	20...100	350
HOR500203	1/4	40	VLP40L1402B	40...250	350
HOR500204	1/4	40	VLP40L1403B	60...350	350
HOR500205	3/8	40	VLP40L3800B	3...40	350
HOR500206	3/8	40	VLP40L3801B	20...100	350
HOR500207	3/8	40	VLP40L3802B	40...250	350
HOR500208	3/8	40	VLP40L3803B	60...350	350
HOR500209	1/2	40	VLP40L1200B	3...40	350
HOR500210	1/2	40	VLP40L1201B	20...100	350
HOR500211	1/2	40	VLP40L1202B	40...250	350
HOR500212	1/2	40	VLP40L1203B	60...350	350
HOR500213	1/2	80	VLP80L1201B	20...100	300
HOR500214	1/2	80	VLP80L1202B	40...250	300
HOR500215	1/2	80	VLP80L1203B	60...300	300
HOR500216	3/4	80	VLP80L3401B	20...100	300
HOR500217	3/4	80	VLP80L3402B	40...250	300
HOR500218	3/4	80	VLP80L3403B	60...300	300
HOR500219	3/4	130	VLP130L3401B	20...100	300
HOR500220	3/4	130	VLP130L3402B	40...250	300
HOR500221	3/4	130	VLP130L3403B	60...300	300
HOR500222	1"	130	VLP130L1001B	20...100	300
HOR500223	1"	130	VLP130L1002B	40...250	300
HOR500224	1"	130	VLP130L1003B	60...300	300
HOR500225	1"	200	VLP200P1001B	20...100	300
HOR500226	1"	200	VLP200P1002B	40...250	300

LIMITADORAS DOBLES CUERPO ALUMINIO
DOUBLE RELIEF VALVES ALUMINIUM BODY
LIMITEURS DOUBLES CORPS ALUMINIUM



Ref.		Q (l/min.)	Type	Rang.	
HOR50000600	3/8	40	VLP40DIL3800A	3...40	300
HOR50000601	3/8	40	VLP40DIL3801A	20...100	300
HOR50000602	3/8	40	VLP40DIL3802A	40...250	300
HOR50000602.1	3/8	40	VLP40DIL3803A	60...350	300
HOR50000602.2	1/2	40	VLP40DIL1200A	3...40	300
HOR50000602.3	1/2	40	VLP40DIL1201A	20...100	300
HOR50000603	1/2	40	VLP40DIL1202A	40...250	300
HOR50000603.1	1/2	40	VLP40DIL1203A	60...350	300
HOR50000603.2	1/2	80	VLP80DIL1201A	20...100	300
HOR50000603.3	1/2	80	VLP80DIL1202A	40...250	300
HOR50000603.4	1/2	80	VLP80DIL1203A	60...300	300
HOR50000603.5	3/4	80	VLP80DIL3401A	20...100	300
HOR50000603.6	3/4	80	VLP80DIL3402A	40...250	300
HOR50000603.7	3/4	80	VLP80DIL3403A	60...300	300
HOR50000603.8	1"	130	VLP130DIL1001A	20...100	250
HOR50000603.9	1"	130	VLP130DIL1002A	40...250	250
HOR50000603.10	1"	130	VLP130DIL1002A	60...300	250

REDUCTORAS CUERPO ALUMINIO
REDUCING VALVES ALUMINIUM BODY
RÉDUCTEURS CORPS ALUMINIUM

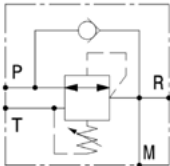

Ref.		Q (l/min.)	Type	Rang.	
HOR500010	3/8	25	RP25VU3801A	20...100	280
HOR500007	3/8	25	RP25VU3802A	40...130	280
HOR500011	1/2	25	RP25VU1201A	20...100	280
HOR500008	1/2	25	RP25VU1202A	40...130	280

VÁLVULAS SECUENCIA CUERPO ALUMINIO
SEQUENCE VALVES ALUMINIUM BODY
VALVES SÉQUENCE CORPS ALUMINIUM

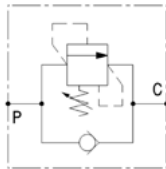

Ref.		Q (l/min.)	Type	Rang.	
HOR530000	3/8	40	VSQ403800A	3...40	300
HOR530000.1	3/8	40	VSQ403801A	20...100	300
HOR530001	3/8	40	VSQ403802A	40...250	300
HOR530002.0	3/8	40	VSQ403803A	60...350	300
HOR530002.1	1/2	40	VSQ401201A	3...40	300
HOR530002.2	1/2	40	VSQ401202A	20...100	300
HOR530002	1/2	40	VSQ401203A	40...250	300
HOR530002.3	1/2	40	VSQ401204A	60...350	300
HOR530005	1/2	80	VSQ80L1201A	20...100	300
HOR530005.1	1/2	80	VSQ80L1202A	40...250	300
HOR530005.2	1/2	80	VSQ80L1203A	60...300	300
HOR530005.3	3/4	80	VSQ80L3401A	20...100	300
HOR530005.4	3/4	80	VSQ80L3402A	40...250	300
HOR530005.5	3/4	80	VSQ80L3403A	60...300	300
HOR530005.6	1"	130	VSQ130L1001A	20...100	300
HOR530005.7	1"	130	VSQ130L1002A	40...250	300
HOR530005.8	1"	130	VSQ130L1003A	60...300	300

ANTIRRETORNOS (EN LÍNEA)
CHECK VALVES (IN-LINE)
ANTI-RETOURS (EN LIGNE)

ANTIRRETORNOS CUERPO ACERO
CHECK VALVES STEEL BODY
ANTI-RETOURS CORPS ACIER



Ref.		Q (l/min.)	Type	
STU17002	1/8	6	VU18-5 PSI	400
STU17004	1/4	24	VU14-5 PSI	350
STU17006	3/8	46	VU38-5 PSI	350
STU17008	1/2	90	VU12-5 PSI	300
STU17012	3/4	148	VU34-5 PSI	300
STU17016	1"	200	VU100-5 PSI	300
STU17020	1" 1/4	378	VU114-5 PSI	250
STU17024	1" 1/2	600	VU112-5 PSI	250
STU17032	2"	1000	VU200-5 PSI	150
STU17304	1/4	24	VU14-14 PSI	350
STU17306	3/8	46	VU38-14 PSI	350
STU17308	1/2	90	VU12-14 PSI	300
STU17312	3/4	148	VU34-14 PSI	300
STU17316	1"	200	VU100-14 PSI	300
STU17320	1" 1/4	378	VU114-14 PSI	250
STU17324	1" 1/2	600	VU112-14 PSI	250
STU17102	1/8	6	VU18-65 PSI	400
STU17104	1/4	24	VU14-65 PSI	350
STU17106	3/8	46	VU38-65 PSI	350
STU17108	1/2	90	VU12-65PSI	300
STU17112	3/4	148	VU34-65 PSI	300
STU17116	1"	200	VU100-65 PSI	300
STU17120	1" 1/4	378	VU114-65 PSI	250
STU17124	1" 1/2	600	VU112-65 PSI	250
STU17132	2"	1000	VU200-65 PSI	150
STU17208	1/2	90	VU12-115 PSI	300
STU17212	3/4	148	VU34-115 PSI	300
STU17216	1"	200	VU100-145 PSI	300

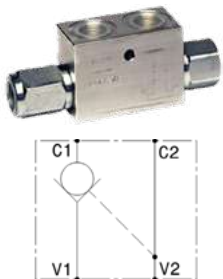

ANTIRRETORNOS SIMPLE 90° PILOTAJE INTERNO CUERPO ALUMINIO
90° EXTERNAL PILOT OPERATED SINGLE CHECK VALVES ALUMINIUM BODY
ANTI-RETOURS SIMPLE 90° PILOTAGE INTERNE CORPS ALUMINIUM

Ref.		Q (l/min.)	Type	
HOR510011	1/4	20	VBS14SF	280
HOR510012	3/8	35	VBS38SF	280
HOR510013	1/2	50	VBS12SF	280
HOR510014	3/4	80	VBS34SF	280

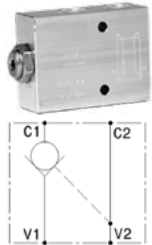

ANTIRRETORNOS SIMPLE RECTO PILOTAJE INTERNO CUERPO ALUMINIO
STRAIGHT EXTERNAL PILOT OPERATED SINGLE CHECK VALVES ALUMINIUM BODY
ANTI-RETOURS SIMPLE DROIT PILOTAJE INTERNE CORPS ALUMINIUM

Ref.		Q (l/min.)	Type	
HOR510040	1/4	20	VBS/L/14	280
HOR510041	3/8	35	VBS/L/38	280
HOR510042	1/2	50	VBS/L/12	280
HOR510043	3/4	80	VBS/L/34	280

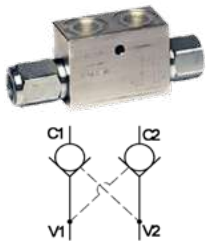

ANTIRRETORNOS DOBLE PILOTADO 90° CUERPO ALUMINIO
90° DOUBLE PILOT OPERATED CHECK VALVES ALUMINIUM BODY
ANTI-RETOURS DOUBLE PILOTAJE 90° CORPS ALUMINIUM

Ref.		Q (l/min.)	Type	
HOR510002	1/4	20	VBD14SF	280
HOR510003	3/8	35	VBD38SF	280
HOR510004	1/2	50	VBD12SF	280
HOR510005	3/4	80	VBD34SF	280

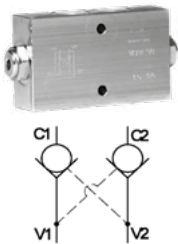

ANTIRRETORNOS DOBLE PILOTADO RECTO CUERPO ALUMINIO
STRAIGHT DOUBLE PILOT OPERATED CHECK VALVES ALUMINIUM BODY
ANTI-RETOURS DOUBLE PILOTAJE DROIT CORPS ALUMINIUM

Ref.		Q (l/min.)	Type	
HOR510030	1/4	20	VBD/L/14	280
HOR510031	3/8	35	VBD/L/38	280
HOR510032	1/2	50	VBD/L/12	280
HOR510033	3/4	80	VBD/L/34	280

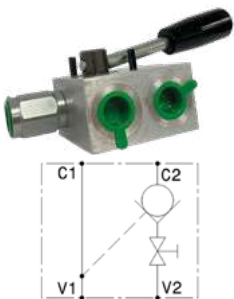

ANTIRRETORNOS SIMPLE PILOTADO ROSCADO CON VÁLVULA MANUAL CUERPO ALUMINIO
SCREWED SINGLE PILOT OPERATED CHECK VALVES WITH MANUAL VALVE ALUMINIUM BODY
ANTI-RETOURS SIMPLE PILOTAJE A VIS AVEC VALVE À MAIN CORPS ALUMINIUM

Ref.		Q (l/min.)	Type	
HOR510202	3/8	35	VBS-R-S-38-SP	280
HOR510222	3/8	35	VBS-R-D-38-SP	280

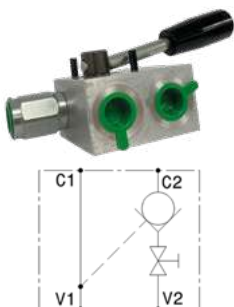

ANTIRRETORNOS SIMPLE PILOTADO CON VÁLVULA MANUAL CUERPO ALUMINIO FIJACIÓN ESFÉRICO
FLANGEABLE SINGLE PILOT OPERATED CHECK VALVE WITH MANUAL VALVE ALUMINIUM BODY
ANTI-RETOURS PILOTAJE SIMPLE BLOCAGE À MAIN FLASQUABLE ALUM.

Ref.		Q (l/min.)	Type	
HOR510103	3/8	35	VBS-F-R-D38	280
HOR510104	3/8	35	VBS-F-R-S38	280

REGULADORES DE CAUDAL
REGULATOR FLOW
RÉGULATEURS DE DÉBIT

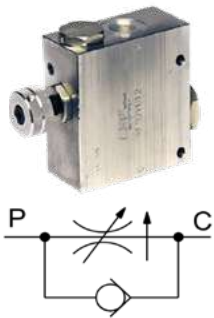

REGULADORES DE CAUDAL 2 VIAS COMPENSADO CUERPO ALUMINIO
2-WAY COMPENSATED FLOW CONTROL VALVES ALUMINIUM BODY
RÉGULATEURS DE DÉBIT 2 VOIES COMPENSÉ CORPS ALUMINIUM

Ref.		Q (l/min.)	Type	
HOR100022	3/8	45	RFA2VU38A	270
HOR100023	1/2	60	RFA2VU12A	270
HOR100024	3/4	90	RFA2VU34A	270
HOR100025	1"	190	RFA2VU10A	270



REGULADORES DE CAUDAL 3 VIAS COMPENSADO CUERPO ALUMINIO
3-WAY COMPENSATED FLOW CONTROL VALVES ALUMINIUM BODY
RÉGULATEURS DE DÉBIT 3 VOIES COMPENSÉ CORPS ALUMINIUM

Ref.		Q (l/min.)	Type	
HOR100006	3/8	60/35	RFA38A	270
HOR100007	1/2	100/65	RFA12A	270
HOR100008	3/4	150/90	RFA34A	270
HOR100009	1"	280/190	RFA10A	270

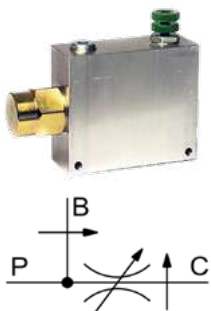

REGULADORES DE CAUDAL 3 VIAS COMPENSADO PRIORITARIO CUERPO ALUMINIO
3-WAY COMPENSATED PRIORITY FLOW CONTROL VALVES ALUMINIUM BODY
RÉGULATEURS DE DÉBIT 3 VOIES COMPENSÉ PRIORITAIRE CORPS ALUMINIUM

Ref.		Q (l/min.)	Type	
HOR100010	3/8	60/35	RFPA38A	270
HOR100011	1/2	100/65	RFPA12A	270
HOR100012	3/4	150/90	RFPA34A	270
HOR100013	1	380/190	RFPA10A	270

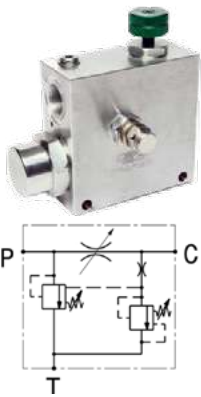

REGULADORES DE CAUDAL 3 VIAS COMPENSADO CUERPO ALUMINIO + LIMITADORA
3-WAY COMPENSATED FLOW CONTROL VALVES ALUMINIUM BODY + RELIEF
RÉGULATEURS DE DÉBIT 3 VOIES COMPENSÉ CORPS ALUMINIUM AVEC LIMITEUR

Ref.		Q (l/min.)	Type	
HOR110010	3/8	60/35	RFAVLP1038A	270
HOR110011	1/2	100/65	RFAVLP1012A	270
HOR110012	3/4	150/90	RFAVLP1034A	270
HOR110013	1"	280/190	RFAVLP1010A	270

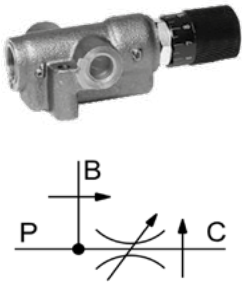

REGULADORES DE CAUDAL 3 VIAS COMPENSADO PRIORITARIO CUERPO FUNDICIÓN
3-WAY PRIORITARY COMPENSATED FLOW CONTROL VALVES CAST IRON BODY
RÉGULATEURS DE DÉBIT 3 VOIES COMPENSÉ PRIORITAIRE CORPS FONTE

Ref.		Q (l/min.)	Type	
HOR10001302	3/4-1/2-1/2	90/50	RF-G	350

OVERCENTERS LOAD CONTROL VALVES VALVE D'ÉQUILIBRAGE

OVERCENTER SIMPLE PILOTAJE EXTERNO 350 BAR CUERPO ALUMINIO SINGLE EXTERNAL PILOT OPERATED LOAD CONTR.VAL. 350 BAR ALUMINIUM BODY VALVE D'ÉQUILIBRAGE SIMPLE PILOTAGE EXTERNE 350 BAR CORPS ALUMINIUM

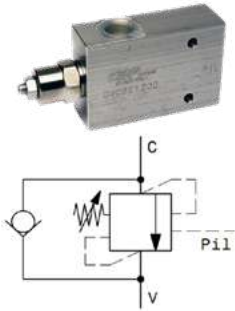

Ref.	Ø	Q (l/min.)	Type	Rang.
HOR54OVC00003	3/8	40	OVCSE3801	20...200
HOR54OVC00004	3/8	40	OVCSE3802	50...350
HOR54OVC00005	1/2	60	OVCSE1201	20...200
HOR54OVC00006	1/2	60	OVCSE1202	50...350
HOR54OVC00007	3/4	100	OVCSE3401	20...200
HOR54OVC00008	3/4	100	OVCSE3402	50...350
HOR54OVC00009	1"	120	OVCSE1001	20...200
HOR54OVC00010	1"	120	OVCSE1002	50...350

OVERCENTER SIMPLE PILOTAJE INTERNO 350 BAR CUERPO ALUMINIO SINGLE INTERNAL PILOT OPERATED LOAD CONTR.VAL.350 BAR ALUMINIUM BODY VALVE D'ÉQUILIBRAGE SIMPLE PILOTAGE INTERNE 350 BAR CORPS ALUMINIUM

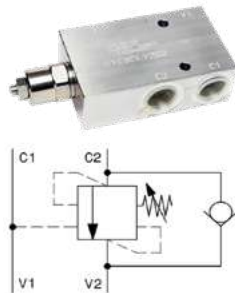

Ref.	Ø	Q (l/min.)	Type	Rang.
HOR54OVC00043	3/8	40	OVCSEL3801	20...200
HOR54OVC00044	3/8	40	OVCSEL3802	50...350
HOR54OVC00045	1/2	60	OVCSEL1201	20...200
HOR54OVC00046	1/2	60	OVCSEL1202	50...350
HOR54OVC00047	3/4	100	OVCSEL3401	20...200
HOR54OVC00048	3/4	100	OVCSEL3402	50...350
HOR54OVC00049	1"	120	OVCSEL1001	20...200
HOR54OVC00050	1"	120	OVCSEL1002	50...350

OVERCENTER SIMPLE PILOTAJE EXTERNO CENTRO CERRADO 350 BAR CUERPO ALUMINIO SINGLE EXTERNAL PILOT OPERATED LOAD CONTR.VAL. CLOSED CENTER 350 BAR ALUMINIUM BODY VALVE D'ÉQUILIBRAGE SIMPLE PILOTAGE EXTERNE CENTRE FERMÉ 350 BAR CORPS ALUMINIUM

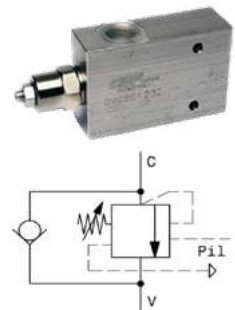

Ref.	Ø	Q (l/min.)	Type	Rang.
HOR540000	3/8	40	OVCSECC3801	20...200
HOR540000.1	3/8	40	OVCSECC3802	50...350
HOR540000.2	1/2	60	OVCSECC1201	20...200
HOR540000.3	1/2	60	OVCSECC1202	50...350
HOR540000.4	3/4	100	OVCSECC3401	20...200
HOR540000.5	3/4	100	OVCSECC3402	50...350
HOR540000.6	1"	120	OVCSECC1001	20...200
HOR540000.7	1"	120	OVCSECC1002	50...350

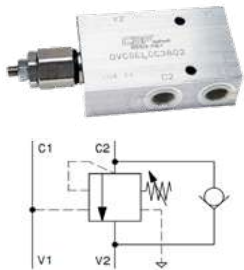

OVERCENTER SIMPLE PILOTAJE INTERNO CENTRO CERRADO 350 BAR CUERPO ALUMINIO
SINGLE INTERNAL PILOT OPERATED LOAD CONTR.VAL. CLOSED CENTER 350 BAR ALUMINIUM BODY
VALVE D'ÉQUILIBRAGE SIMPLE PILOTAGE INTERNE CENTRE FERME 350 BAR CORPS ALUMINIUM

Ref.		Q (l/min.)	Type	Rang.
HOR540000.10	3/8	40	OVCSELCC3801	20...200
HOR540000.11	3/8	40	OVCSELCC3802	50...350
HOR540000.12	1/2	60	OVCSELCC1201	20...200
HOR540000.13	1/2	60	OVCSELCC1202	50...350
HOR540000.14	3/4	100	OVCSELCC3401	20...200
HOR540000.15	3/4	100	OVCSELCC3402	50...350
HOR540000.16	1"	120	OVCSELCC1001	20...200
HOR540000.17	1"	120	OVCSELCC1002	50...350

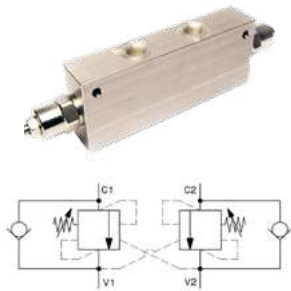

OVERCENTER DOBLE 350 BAR CUERPO ALUMINIO
DOUBLE OVERCENTER 350 BAR ALUMINIUM BODY
VALVE D'ÉQUILIBRAGE DOUBLE 350 BAR CORPS ALUMINIUM

Ref.		Q (l/min.)	Type	Rang.
HOR54OVC00171	3/8	40	OVCDEL3801	20...200
HOR54OVC00172	3/8	40	OVCDEL3802	50...350
HOR54OVC00173	1/2	60	OVCDEL1201	20...200
HOR54OVC00174	1/2	60	OVCDEL1202	50...350
HOR54OVC00175	3/4	100	OVCDEL3401	20...200
HOR54OVC00176	3/4	100	OVCDEL3402	50...350
HOR54OVC00177	1"	120	OVCDEL1001	20...200
HOR54OVC00178	1"	120	OVCDEL1002	50...350

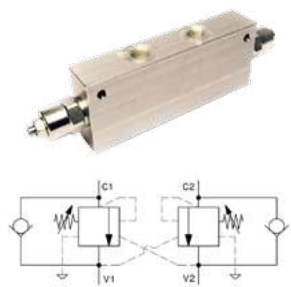

OVERCENTER DOBLE CENTRO CERRADO 350 BAR CUERPO ALUMINIO
DOUBL LOAD CONTR.VAL. CLOSED CENTER 350 BAR ALUMINIUM BODY
VALVE D'ÉQUILIBRAGE DOUBLE CENTRE FERME 350 BAR CORPS ALUMINIUM

Ref.		Q (l/min.)	Type	Rang.
HOR540001.1	3/8	40	OVCDELCC3801	20...200
HOR540001	3/8	40	OVCDELCC3802	50...350
HOR540002.1	1/2	60	OVCDELCC1201	20...200
HOR540002	1/2	60	OVCDELCC1202	50...350
HOR540002.3	3/4	100	OVCDELCC3401	20...200
HOR540002.2	3/4	100	OVCDELCC3402	50...350
HOR540002.4	1"	120	OVCDELCC1001	20...200
HOR540002.5	1"	120	OVCDELCC1002	50...350

VÁLVULAS PARA MOTOR

MOTOR VALVES

VALVES POUR MOTEURS

LIMITADORAS

RELIEF VALVES

LIMITEURS

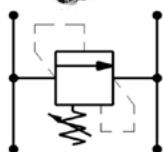

LIMITADORAS SIMPLE PARA VNKP/VNKR 300 BAR CUERPO ALUMINIO

SINGLE RELIEF VALVES VNKP/VNKR 300 BAR ALUMINIUM BODY

LIMITEURS SIMPLE VNKP/VNKR 300 BAR CORPS ALUMINIUM

Ref.		Q (l/min.)	Type	Rang.
HOR50000603.20	1/2	40	VLP40-S-FMD-00-A	3...40
HOR50000603.21	1/2	40	VLP40-S-FMD-01-A	20...100
HOR50000603.22	1/2	40	VLP40-S-FMD-02-A	40...250
HOR50000603.23	1/2	40	VLP40-S-FMD-03-A	60...350

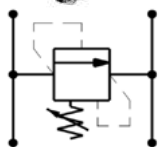

LIMITADORAS SIMPLE PARA VNKS 300 BAR CUERPO ALUMINIO

SINGLE RELIEF VALVES VNKS 300 BAR ALUMINIUM BODY

LIMITEURS SIMPLE VNKS 300 BAR CORPS ALUMINIUM

Ref.		Q (l/min.)	Type	Rang.
HOR50000603.30	1/2	40	VLP40-S-FMD1-00-A	3...40
HOR50000603.31	1/2	40	VLP40-S-FMD1-01-A	20...100
HOR50000603.32	1/2	40	VLP40-S-FMD1-02-A	40...250
HOR50000603.33	1/2	40	VLP40-S-FMD1-03-A	60...350

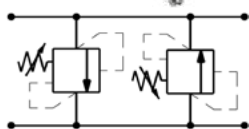

LIMITADORAS DOBLE PARA VNKP/VNKR 300 BAR CUERPO ALUMINIO

DOUBLE RELIEF VALVES VNKP/VNKR 300 BAR ALUMINIUM BODY

LIMITEURS DOBLE VNKP/VNKR 300 BAR CORPS ALUMINIUM

Ref.		Q (l/min.)	Type	Rang.
HOR50000609	1/2	40	VLP40-D-FMD-00-A	3...40
HOR50000610	1/2	40	VLP40-D-FMD-01-A	20...100
HOR50000611	1/2	40	VLP40-D-FMD-02-A	40...250
HOR50000612	1/2	40	VLP40-D-FMD-03-A	60...350

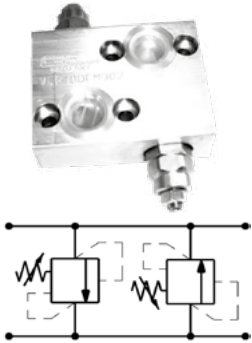

LIMITADORAS DOBLE PARA VNKS 300 BAR CUERPO ALUMINIO

DOUBLE RELIEF VALVES VNKS 300 BAR ALUMINIUM BODY
LIMITEURS DOUBLES POUR VNKS 300 BARS CORPS ALUMINIUM

Ref.		Q (l/min.)	Type	Rang.
HOR50000620	1/2	40	VLP40-D-FMD1-00-A	3...40
HOR50000621	1/2	40	VLP40-D-FMD1-01-A	20...100
HOR50000622	1/2	40	VLP40-D-FMD1-02-A	40...250
HOR50000623	1/2	40	VLP40-D-FMD1-03-A	60...350

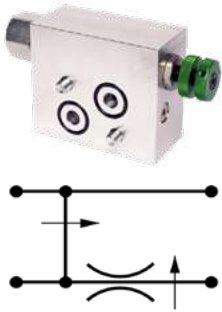

REGULADORES DE CAUDAL 3 VIAS 300 BAR CUERPO ALUMINIO

3-WAY FLOW CONTROL VALVES 300 BAR ALUMINIUM BODY
RÉGULATEURS DE DÉBIT 3 VOIES 300 BAR CORPS ALUMINIUM

Ref.		Q (l/min.)	Type
HOR10001309	1/2	40/0...25	RFP50-FMD-VC12-B OMP/OMR
HOR10001307	1/2	100/0...60	RFAFMD12A OMP/R
HOR10001306	1/2	100/0...60	RFAFMD121A OMS

OVERCENTERS
LOAD CONTROL VALVES
VALVES D'ÉQUILIBRAGE

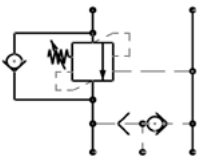

OVERCENTER SIMPLE PARA VNKP/VNKR CON SELECTORA 300 BAR CUERPO ALUMINIO

SINGLE LOAD CONTROL VAL. VNKP/VNKR WITH SHUTTLE VAL. 300 BAR
VALVE D'ÉQUILIBRAGE SIMPLE VNKP/VNKR SÉLECTEUR 300 BAR CORPS ALUMINIUM

Ref.		Q (l/min.)	Type	Rang.
HOR54OVC00035	1/2	60	OVC-SE-FMD-SF-12-01	20...200
HOR54OVC00036	1/2	40	OVC-SE-FMD-SF-12-02	50...350

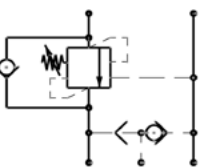

OVERCENTER SIMPLE PARA VNKS CON SELECTORA 300 BAR CUERPO ALUMINIO SINGLE LOAD CONT.VAL.

VNKS WITH SHUTTLE VAL.300 BAR ALUMINIUM BODY
VALVE D'ÉQUILIBRAGE SIMPLE VNKS AVEC SÉLECTEUR 300 BAR CORPS ALUMINIUM

Ref.		Q (l/min.)	Type	Rang.
HOR54OVC00039	1/2	60	OVC-SE-FMD-SF-121-01	20...200
HOR54OVC00040	1/2	60	OVC-SE-FMD-SF-121-02	50...350

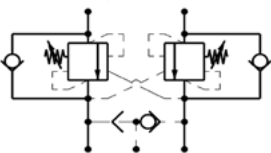

OVERCENTER DOBLE PARA VNKP/VNKR CON SELECTORA 300 BAR CUERPO ALUMINIO

DOUBLE LOAD CONT.VAL. VNKP/VNKR WITH SHUTTLE VAL. 300 BAR ALUM. BODY
VALVE D'ÉQUILIBRAGE DOUBLE VNKP/VNKR AVEC SÉLECTEUR 300 BAR CORPS ALUMINIUM

Ref.		Q (l/min.)	Type	Rang.
HOR54OVC00163	1/2	60	OVC-DE-FMD-SF-12-01	20...200
HOR54OVC00164	1/2	60	OVC-DE-FMD-SF-12-02	50...350



OVERCENTER DOBLE PARA VNKS CON SELECTORA 300 BAR CUERPO ALUMINIO

DOUB.LOAD CONT.VAL. VNKS WITH SHUTTLE VAL. 300 BAR ALUM. BODY
VALVE D'ÉQUILIBRAGE DOUBLE VNKS AVEC SÉLECTEUR 300 BAR CORPS ALUMINIUM

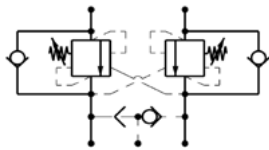

Ref.		Q (l/min.)	Type	Rang.
HOR54OVC00167	1/2	60	OVC-DE-FMD-SF-121-01	20...200
HOR54OVC00168	1/2	60	OVC-DE-FMD-SF-121-02	50...350



SELECTORAS VNKP/VNKR 270 BAR CUERPO ALUMINIO

SHUTTLE VAL. VNKP/VNKR 270 BAR ALUMINIUM BODY
SÉLECTEURS VNKP/VNKR 270 BAR CORPS ALUMINIUM

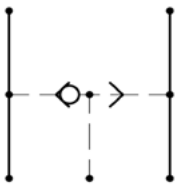

Ref.		Q (l/min.)	Type
HOR2300001	1/4	60	VS-FMD-VC

DISTRIBUIDORES (ROTATIVOS)

MANUAL ROTARY DIRECTIONAL CONTROL VALVES (ROTARY DIREC.)

DISTRIBUTEURS À MAIN ROTATIFS



DISTRIBUIDORES MANUALES ROTATIVO PARA VNKP/VNKR CON LIMITADORA 300 BAR CUERPO ALUMINIO

MANUAL ROTARY DIRECTIONAL CONTROL VALVES VNKP/VNKR WITH RELIEF VALVE 300 BAR ALUMINIUM BODY

DISTRIBUTEURS À MAIN ROTATIFS VNKP/VNKR AVEC LIMITEUR 300 BAR CORPS ALUMINIUM

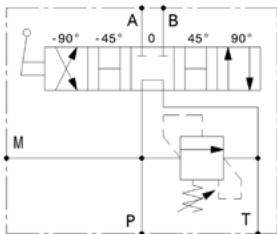

Ref.		Q (l/min.)	Type	Rang.
HOR600200	1/2	40	RTD-FMD-VC-VLP40-12-00-A	3...40
HOR600201	1/2	40	RTD-FMD-VC-VLP40-12-01-A	20...100
HOR600202	1/2	40	RTD-FMD-VC-VLP40-12-02-A	40...250
HOR600203	1/2	40	RTD-FMD-VC-VLP40-12-03-A	60...350



DISTRIBUIDORES MANUALES ROTATIVOS PARA VNKS CON LIMITADORA CUERPO ALUMINIO

MANUAL ROTARY DIRECTIONAL CONTROL VALVES VNKS WITH RELIEF VALVE ALUMINIUM BODY

DISTRIBUTEURS À MAIN ROTATIFS VNKS AVEC LIMITEUR CORPS ALUMINIUM

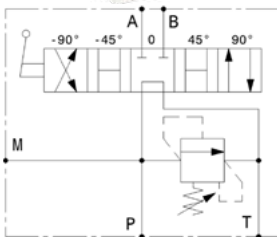

Ref.		Q (l/min.)	Type	Rang.
HOR600210	1/2	40	RTD-FMD-VLP40-121-00-A	3...40
HOR600211	1/2	40	RTD-FMD-VLP40-121-01-A	20...100
HOR600212	1/2	40	RTD-FMD-VLP40-121-02-A	40...250
HOR600213	1/2	40	RTD-FMD-VLP40DS-121-03-A	60...350

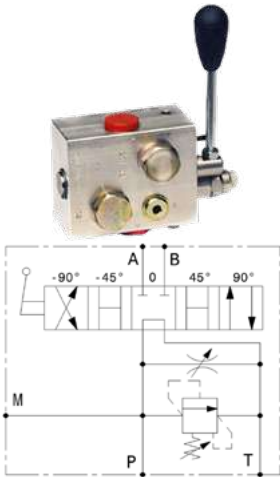

DISTRIBUIDORES MANUALES ROTATIVOS PARA VNKP/VNKR CON LIMITADORA Y REGULADOR DE CAUDAL CUERPO ALUMINIO

MANUAL ROTARY DIRECTIONAL CONTROL VALVE VNKP/VNKR WITH RELIEF AND FLOW CONTROL VALVE ALUMINIUM BODY
DISTRIBUTEURS À MAIN ROTATIFS VNKP/VNKR AVEC LIMITEUR ET RÉGULATEUR DE DÉBIT CORPS ALUMINIUM

Ref.		Q (l/min.)	Type	Rang.
HOR600302	1/2	40	RTD-FMD-VC-VLP40-ST-12-00-B	3...40
HOR600303	1/2	40	RTD-FMD-VC-VLP40-ST-12-01-B	20...100
HOR600304	1/2	40	RTD-FMD-VC-VLP40-ST-12-02-B	40...250
HOR600305	1/2	40	RTD-FMD-VC-VLP40-ST-12-03-B	60...350



DIVISORES DE CORREDERA

SPOOL FLOW DIVIDERS
DIVISEURS À TIROIR

Ref.	Q (l/min.)		In	Out
HOR550001	3-6	300	3/8	3/8
HOR550002	7-12	300	3/8	3/8
HOR550003	13-25	300	3/8	3/8
HOR550004	26-40	300	1/2	3/8
HOR5500045	40-70	300	1/2	3/8
HOR550005	60-95	250	3/4	1/2
HOR5500052	90-150	250	3/4	1/2
HOR5500055	60-95	250	1"	3/4
HOR550006	90-150	250	1"	3/4

VÁLVULAS DE CARTUCHO
CARTRIDGE VALVES
VALVES DE CARTOUCHE

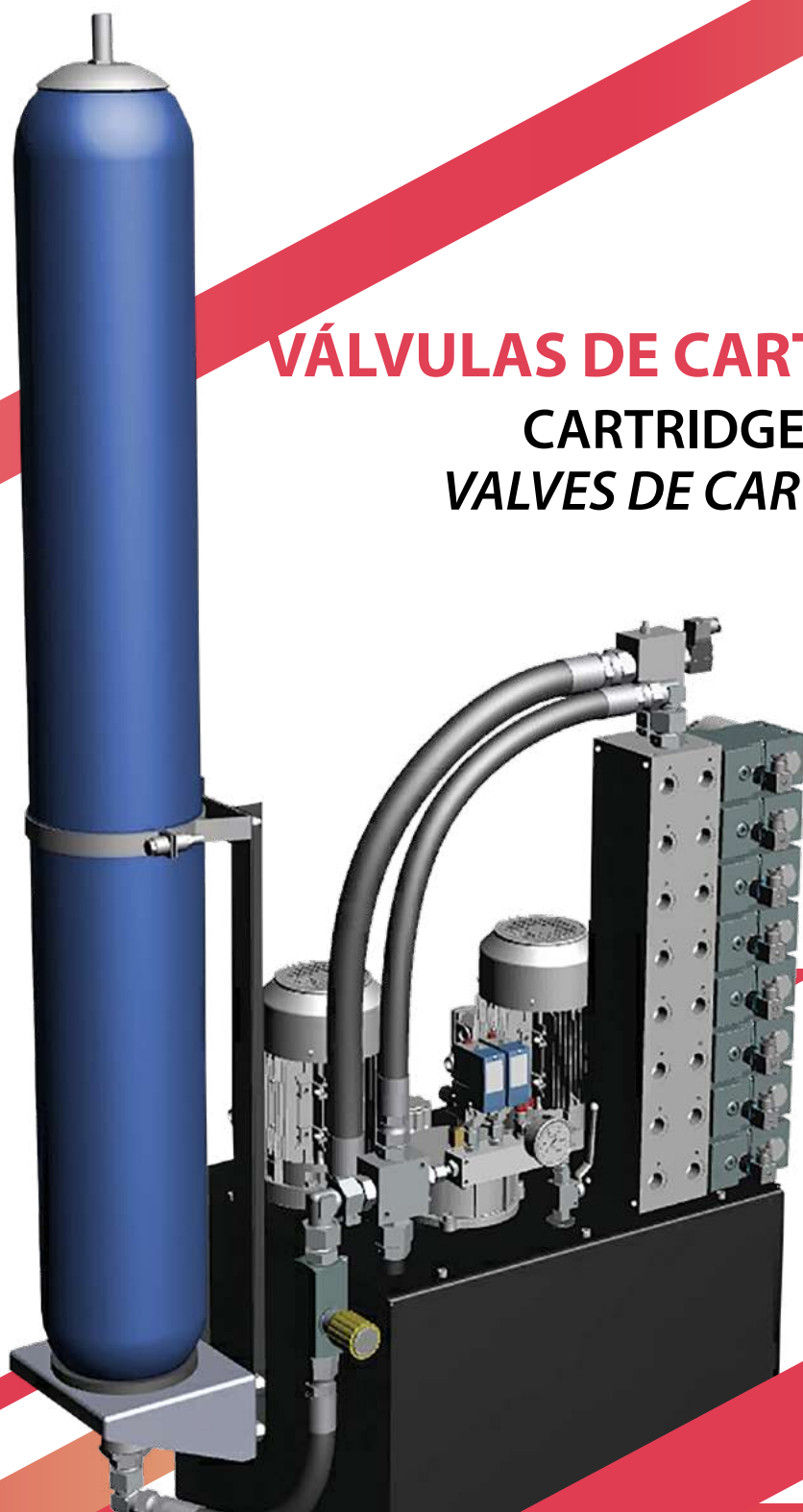

01 **ELECTROVÁLVULAS**
SOLENOIDS
ÉLECTRO-VALVES
PÁGINA 158

02 **LIMITADORAS 350 BAR**
RELIEF VALVES 350 BAR
LIMITEURS 350 BAR
PÁGINA 159

03 **ANTIRRETORNOS**
CHECK VALVES
ANTI-RETOURS
PÁGINA 160

04 **REGULADORES DE CAUDAL**
FLOW CONTROL VALVES
RÉGULATEURS DE DÉBIT
PÁGINA 160

05 **OVERCENTER 350 BAR**
LOAD CONTROL VALVES 350 BAR
VALVE D'ÉQUILIBRAGE 350 BAR
PÁGINA 160

ELECTROVÁLVULAS SOLENOIDS ÉLECTRO-VALVES

2/2 NORMALMENTE ABIERTA

2/2 NORMALLY OPEN
E/V 2/2 NORMALEMENT OUVERTE

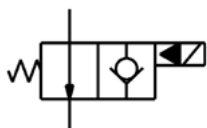

Ref.		Q (l/min.)		Volt.
HOR570102.81	3/4-UNF	40	350	12 dc
HOR570102.82	3/4-UNF	40	350	24 dc
HOR570102.83	3/4-UNF	40	350	110 rac
HOR570102.84	3/4-UNF	40	350	220 rac
HOR570102.85	7/8-UNF	70	350	12 dc
HOR570102.86	7/8-UNF	70	350	24 dc
HOR570102.87	7/8-UNF	70	350	110 rac
HOR570102.88	7/8-UNF	70	350	220 rac
HOR570102.89	1" 5/16-UNF	150	350	12 dc
HOR570102.90	1" 5/16-UNF	150	350	24 dc
HOR570102.91	1" 5/16-UNF	150	350	110 rac
HOR570102.92	1" 5/16-UNF	150	350	220 rac
HOR570102.95	1" 5/8-UNF	200	350	12 dc
HOR570102.96	1" 5/8-UNF	200	350	24 dc
HOR570102.97	1" 5/8-UNF	200	350	110 rac
HOR570102.98	1" 5/8-UNF	200	350	220 rac

2/2 NORMALMENTE CERRADA

2/2 NORMALLY CLOSED
E/V 2/2 NORMALEMENT FERMÉE

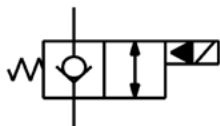

Ref.		Q (l/min.)		Volt.
HOR570102.11	3/4-UNF	40	350	12 dc
HOR570102.2	3/4-UNF	40	350	24 dc
HOR570102.21	3/4-UNF	40	350	110 rac
HOR570102.3	3/4-UNF	40	350	220 rac
HOR570102.31	7/8-UNF	70	350	12 dc
HOR570102.4	7/8-UNF	70	350	24 dc
HOR570102.41	7/8-UNF	70	350	110 rac
HOR570102.5	7/8-UNF	70	350	220 rac
HOR570102.51	1" 5/16-UNF	150	350	12 dc
HOR570102.6	1" 5/16-UNF	150	350	24 dc
HOR570102.61	1" 5/16-UNF	150	350	110 rac
HOR570102.7	1" 5/16-UNF	150	350	220 rac
HOR570102.75	1" 5/8-UNF	200	350	12 dc
HOR570102.76	1" 5/8-UNF	200	350	24 dc
HOR570102.77	1" 5/8-UNF	200	350	110 rac
HOR570102.78	1" 5/8-UNF	200	350	220 rac

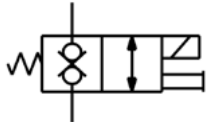

2/2 NORMALMENTE CERRADA DOBLE ANTIRRETORNO

2/2 NORMALLY CLOSED DOUBL. CHECK VALVE
E/V 2/2 NORMALEMENT FERMÉE DOUBLE ANTI-RETOUR

Ref.		Q (l/min.)		Volt.
HOR610001	3/4-UNF	40	350	12 dc
HOR610002	3/4-UNF	40	350	24 dc
HOR610003	3/4-UNF	40	350	110 rac
HOR610004	3/4-UNF	40	350	220 rac

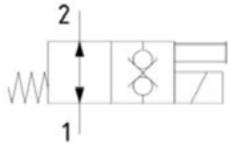

2/2 NORMALMENTE ABIERTA DOBLE ANTIRRETORNO

2/2 NORMALLY OPEN DOUBL. CHECK VALVE
E/V 2/2 NORMALEMENT OUVERTE DOUBLE ANTI-RETOUR

Ref.		Q (l/min.)		Volt.
HOR620001	3/4-UNF	40	350	12 dc
HOR620002	3/4-UNF	40	350	24 dc
HOR620003	3/4-UNF	40	350	110 rac
HOR620004	3/4-UNF	40	350	220 rac

LIMITADORAS 350 BAR RELIEF VALVES 350 BAR LIMITEURS 350 BAR

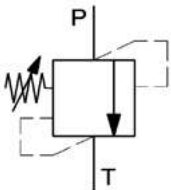

Ref.		Q (l/min.)	Type	Rang.
HOR000101	M20x1,5	40	VLP40C00D	3...40
HOR000102	M20x1,5	40	VLP40C01D	20...100
HOR000103	M20x1,5	40	VLP40C02D	40...250
HOR000104	M20x1,5	40	VLP40C03D	60...350
HOR000105	M24x1,5	80	VLP80C00A	3...40
HOR000106	M24x1,5	80	VLP80C01A	20...100
HOR000107	M24x1,5	80	VLP80C02A	40...250
HOR000108	M24x1,5	80	VLP80C03A	60...350
HOR000109	M28x1,5	130	VLP130CD00A	3...40
HOR000110	M28x1,5	130	VLP130CD01A	20...100
HOR000111	M28x1,5	130	VLP130CD02A	40...250
HOR000112	M28x1,5	130	VLP130CD03A	60...350
HOR000113	1" 5/16-UNF	200	VLP20016CD01A	20...100
HOR000114	1" 5/16-UNF	200	VLP20016CD01A	40...250
HOR000115	1" 5/16-UNF	200	VLP20016CD01A	60...350

ANTIRRETORNOS
CHECK VALVES
ANTI-RETOURS



ANTIRRETORNOS
CHECK VALVES
ANTI-RETOURS

Ref.		Q (l/min.)	Type	
HOR5103001.1	M20x1,5	40	VNR40-C	350
HOR513001	M24x1,5	80	VNR80-C	350
HOR513002	M28x1,5	130	VNR130-C	300
HOR513003	M42x2	200	VNR200-C	300

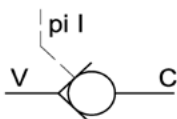

ANTIRRETORNOS PILOTADOS 350 BAR
PILOT OPERATED CHECK VALVES 350 BAR
ANTI-RETOURS PILOTÉS 350 BAR

Ref.		Q (l/min.)	Type
HOR514001	3/4-UNF	20	VBP20-08-C
HOR514002	M22x1,5	40	VBP40-C
HOR514003	7/8-UNF	60	VBP60-10-C
HOR514004	1" 5/16-UNF	90	VBP90-C

REGULADORES DE CAUDAL
FLOW CONTROL VALVES
RÉGULATEURS DE DÉBIT



Ref.		Q (l/min.)	Type	
HOR000302	M24x1,5	80	ST80-C-B	300
HOR000303	M28x1,5	130	ST130-C-B	300

OVERCENTER 350 BAR
LOAD CONTR. VAL. 350 BAR
VALVE D'ÉQUILIBRAGE 350 BAR

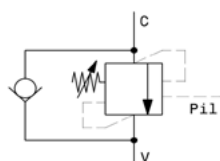

Ref.		Q (l/min.)	Type	Rang.
HOR540101	3/4-UNF	20	OVC2008-C-01	20...200
HOR540110	1" 5/8-UNF	200	OVC20020-C-02	50...350
HOR540102	3/4-UNF	20	OVC2008-C-02	50...350
HOR540103	7/8-UNF	40	OVC4010-C-01	20...200
HOR540104	7/8-UNF	40	OVC4010-C-02	50...350
HOR540105	1" 5/16-UNF	60	OVC6012-C-01	20...200
HOR540106	1" 5/16-UNF	60	OVC6012-C-02	50...350
HOR540107	1" 5/16-UNF	150	OVC15016-C-01	20...200
HOR540108	1" 5/16-UNF	150	OVC15016-C-02	50...350
HOR540109	1" 5/8-UNF	200	OVC20020-C-01	20...200

**ALCANZAMOS NUESTROS
OBJETIVOS JUNTOS**

WE REACH OUR GOALS TOGETHER

***NOUS ATTEIGNONS NOS
OBJECTIFS ENSEMBLE***

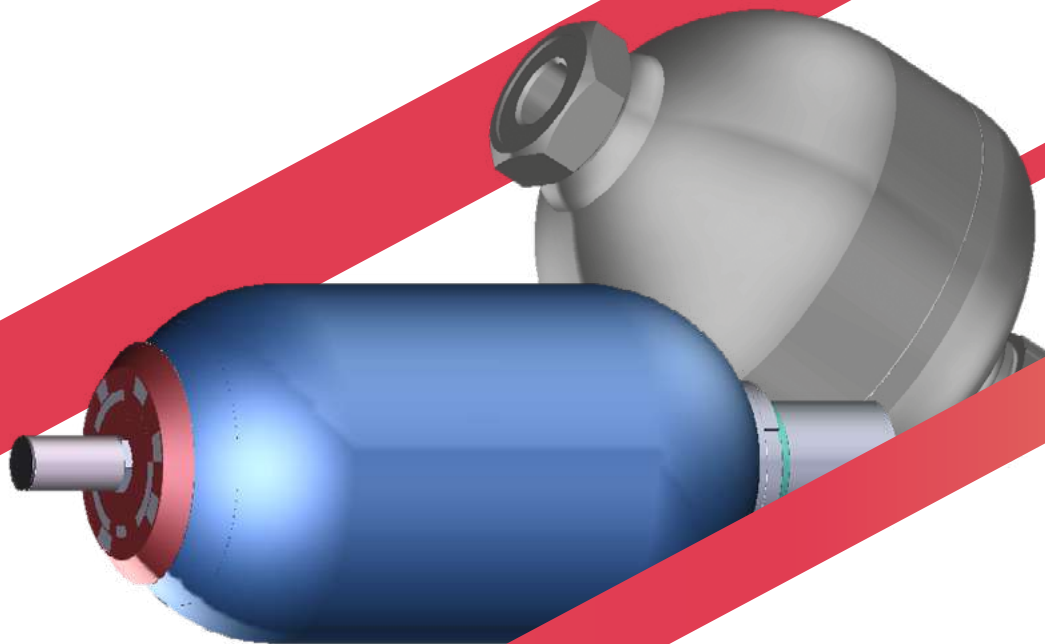

ACUMULADORES
ACCUMULATORS
ACCUMULATEURS

01 **ACUMULADORES**
ACCUMULATORS
ACCUMULATEURS
PÁGINA 164

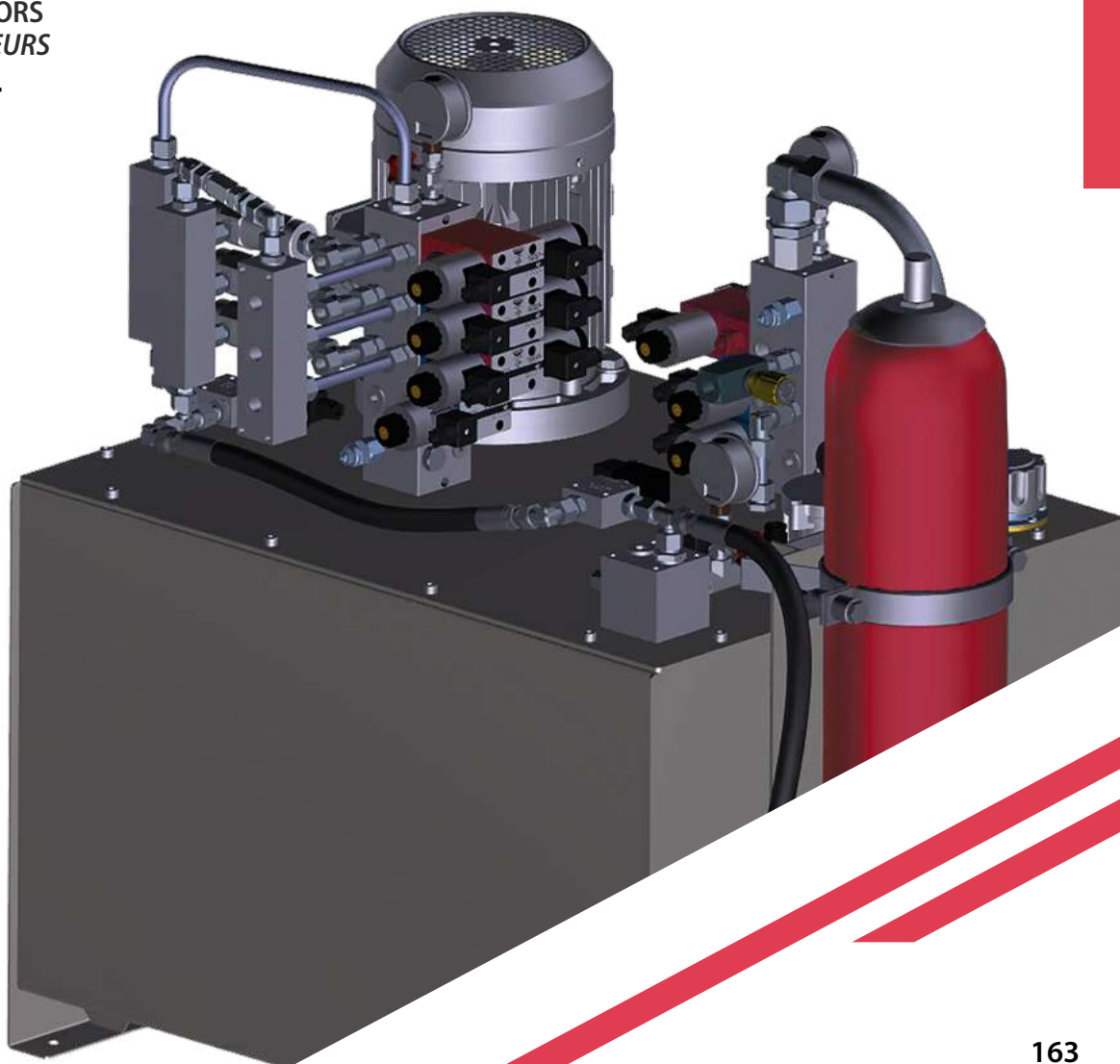

ACUMULADORES
ACCUMULATORS
ACCUMULATEURS



DE MEMBRANA
MEMBRANE ACCUMULATORS
À MEMBRANE

Ref.	L	Ø		
ACU030001	0,075	64	1/2	250
ACU030002	0,16	74	1/2	250
ACU030003	0,32	93	1/2	210
ACU030004	0,50	105	1/2	210
ACU030005	0,75	120	1/2	210
ACU030006	1	136	1/2	210
ACU030007	1,4	150	1/2	250
ACU030008	2	166	3/4	250
ACU030009	2,8	174	3/4	250
ACU030010	3,5	174	3/4	250



DE VEJIGA
BLADDER ACCUMULATORS
À VESSIE

Ref.	L	Ø		
ACU030049	2,5	114	1" 1/4	350
ACU030050	4	168	1" 1/4	350
ACU030051	6	168	1" 1/4	350
ACU030052	10	221	2"	350
ACU030053	12	221	2"	350
ACU030054	20	221	2"	350
ACU030055	24	221	1" 1/4	350
ACU030056	32	221	2"	350
ACU030057	50	221	2"	350

ACCESORIOS
ACCESSORIES
ACCESSOIRES



ABRAZADERA ACUMULADOR
ACCUMULATOR CLAMP
SUPPORT COLLIER POUR ACCUMULATEUR

Ref.	Ø
ACU030100	110-115
ACU030100.4	144-153
ACU030101	165-175
ACU030102	215-226
ACU030100.2	129-138



MENSOLAS DE ACUMULADOR
ACCUMULATOR BRACKETS
SUPPORT DE FIXATION ACCUMULATEUR

Ref.	Ø
ACU030110	114
ACU030111	168
ACU030112	221

SOLUCIONES HIDRÁULICAS FABRICACIÓN

HYDRAULIC SOLUTIONS PRODUCTION

SOLUTIONS HYDRAULIQUES FABRICATION



- ASESORAMIENTO
- DISEÑO
- ÁGIL
- FLEXIBLE
- RÁPIDO
- PERSONALIZACIÓN
- PRODUCCION EN SERIE
- JUSTO A TIEMPO

- CONSULTING
- DESIGN
- AGIL
- FLEXIBLE
- RAPID
- COSTUMIZATION
- MASS PRODUCTION
- JUST IN TIME

- DESSIN
- AGILE
- FLEXIBLE
- RAPIDE
- PERSONNALISATION
- PRODUCTION DE MASSE
- JUSTE À TEMPS



**DEPÓSITOS,
ACCESORIOS,
CAMPANAS Y
ACOPLAMIENTOS**

**OIL TANKS, ACCESSORIES,
BELLHOUSING AND COUPLINS**

***SEVOIRS, ACCESOIRES,
LANTERNES ET ACCOUPLEMENTS***

01

DEPÓSITOS
OIL TANKS
RÉSERVOIRS
PÁGINA 168

02

NIVELES Y TAPONES
LEVELS AND PLUGS
NIVEAUX ET BOUCHONS
PÁGINA 172

03

**CAMPANAS, ACOPLAMIENTOS Y
BRIDAS PARA BOMBAS**
BELLHOUSING, COUPLINGS AND
PUMP FLANGES
*LANTERNES, ACCOUPLEMENTS ET
BRIDES POUR POMPES*
PÁGINA 176

04

FILTROS
FILTERS
FILTRES
PÁGINA 180

05

INSTRUMENTACIÓN
MEASUREMENT CONTROL
MESURE ET CONTRÔLE
PÁGINA 190

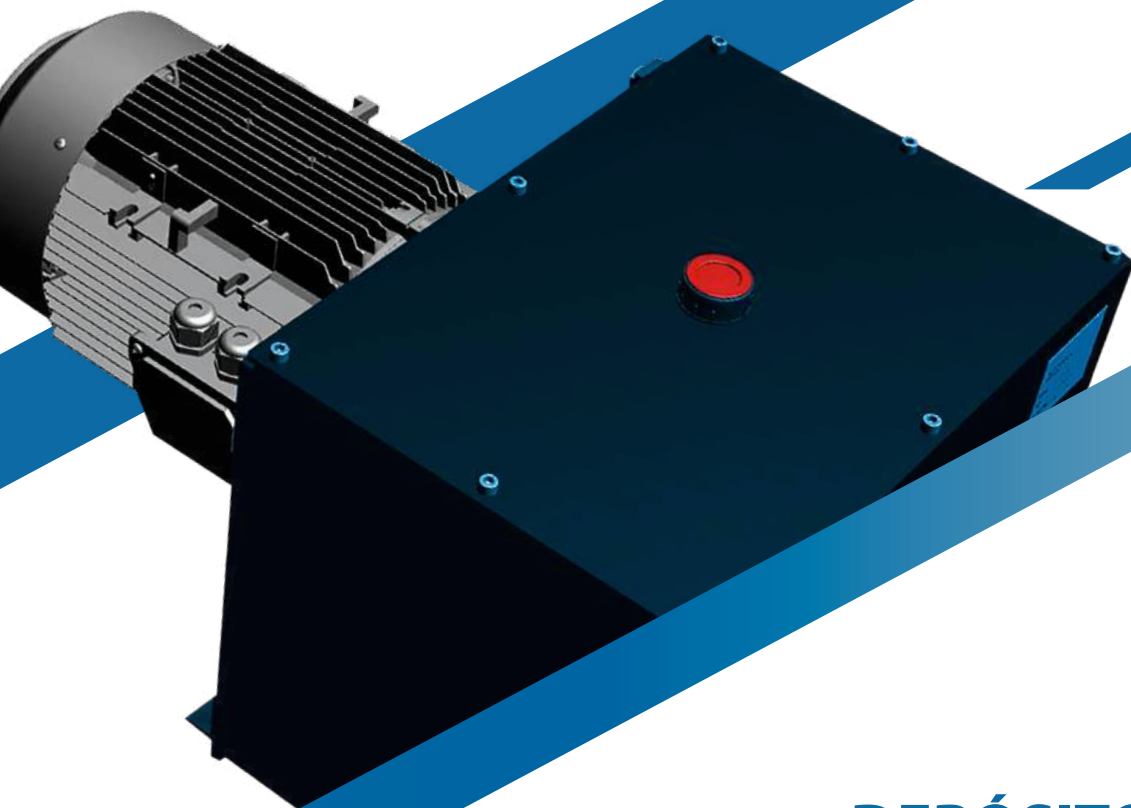

DEPÓSITOS
OIL TANKS
RÉSERVOIRS

01 **DEPÓSITOS**
OIL TANKS
RÉSERVOIRS
PÁGINA 170

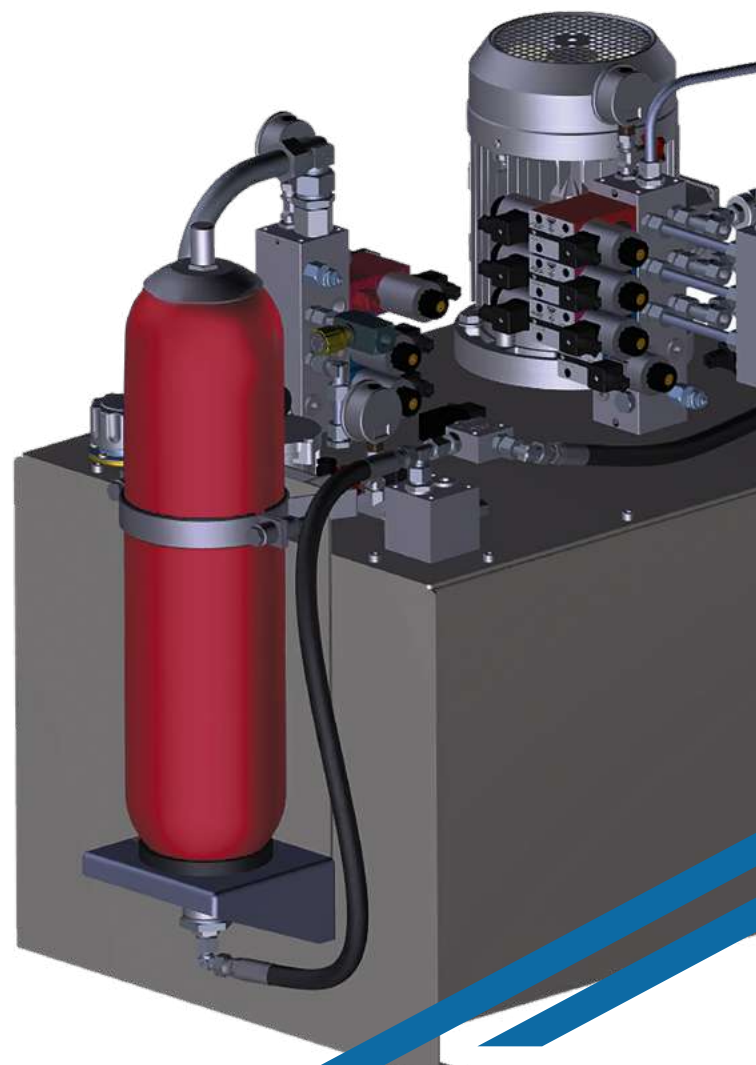

DEPÓSITOS
OIL TANKS
RÉSERVOIRS

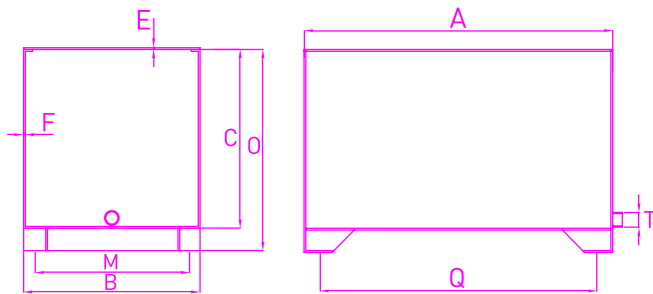

DE ACERO
STEEL
ACIER

DIMENSIONES													
CODIGO	PESO	A(mm)	B (mm)	C (mm)	D (mm)	E (mm)	M (mm)	O (mm)	Q (mm)	F (mm)	T	Num.	METRICO
LT-12	12	335	270	235	3	4	220	290	285	2	1/2"	8	M-8
LT-16	16	410	325	250	3	4	273	305	360	2	1/2"	8	M-8
LT-30	21	470	375	280	3	4	323	335	420	2	1/2"	10	M-8
LT-55	30	600	470	310	3	4	418	365	550	2	1/2"	10	M-8
LT-75	34	600	470	400	3	4	418	455	550	2	1/2"	10	M-8
LT-100	49	675	520	450	3	4	467	505	620	3	1/2"	10	M-8
LT-180	71	805	620	500	3	5	567	555	755	3	1/2"	10	M-8
LT-225	102	1010	600	510	4	5	550	570	950	4	1"	12	M-8
LT-300	133	810	800	610	4	8	750	670	750	4	1"	16	M-8
LT-400	168	1100	765	650	3	8	650	750	1000	3	1"	14	M-8
LT-500	196	1250	815	650	4	8	700	800	1150	4	1"	14	M-8
LT-600	241	1500	865	700	4	8	750	850	1400	4	1"	16	M-8
LT-750	295	1800	915	700	4	8	800	850	1700	4	1"	18	M-8



DE ACERO

 STEEL
 ACIER



Ref.	L
HID160012S	12
HID160016S	16
HID160030S	30
HID160055S	55
HID160075S	75
HID160100S	100
HID160180S	180
HID160225S	225
HID160300S	300
HID160400S	400
HID160500S	500
HID160600S	600
HID160750S	750

 Posibilidad de fabricación bajo plano
 Custom-made design available / Possibilité de fabrication sous plan

TAPAS DE REGISTRO CON JUNTA

 INSPECTION COVERS WITH O-RING
 COUVERCLE D'INSPECTION AVEC JOINT

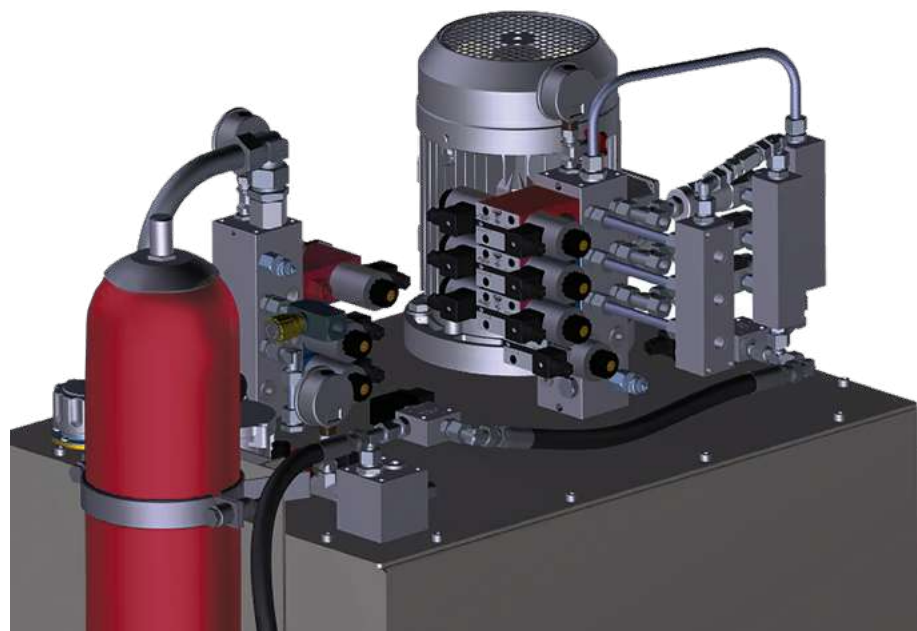
Ref.	Ø
MP-06003	275
MP-06004	350





NIVELES Y TAPONES
LEVELS AND PLUGS
NIVEAUX ET BOUCHONS

01 **NIVELES VISUALES**
VISUAL LEVELS
NIVEAUX VISUELS
PÁGINA 174

02 **TAPONES**
PLUGS
BOUCHONS
PÁGINA 175

NIVELES VISUALES VINCKE

VISUAL LEVELS
NIVEAUX VISUELS



SIN TERMÓMETRO

WITHOUT THERMOMETER
SANS THERMOMÈTRE

Ref.	Long.	
VNK160001	76	M 10
VNK160002	127	M 12
VNK160003	254	M 12



CON TERMÓMETRO

WITH THERMOMETER
AVEC THERMOMÈTRE

Ref.	Long.	
VNK160101	76	M 10
VNK160102	127	M 12
VNK160103	254	M 12



NIVEL VISUAL CON CONTACTO ELECTIRCO Y TERMOMETRO

LEVEL WITH THERMOMETER AND ELEC. CONTACT
NIVEAU AVEC THERMOMÈTRE ET CONTACT ÉLECTRIQUE

Ref.	Long.		Type
FT-0203001	76	M 10	Electric.
FT-0203002	127	M 12	Electric.



NIVELES ELÉCTRICOS CON ROSCA 1 Y BRIDA

ELECTRICAL LEVELS WITH 1 THREAD AND FLANGE
NIVEAUX ÉLECTRIQUES AVEC FILETAGE 1 ET BRIDE

Ref.	Long.
FT-0600100	100
FT-0600150	150
FT-0600200	200
FT-0600250	250
FT-0600300	300

Ref.	Long.
FT-0600350	350
FT-0600400	400
FT-0600450	450
FT-0600500	500



MIRILLAS ALUMINIO

ALUMINIUM SIGHTS
VOYANT DE LECTURE ALUMINIUM

Ref.	
FT-0103001	1/4
FT-0103002	3/8
FT-0103003	1/2
FT-0103004	3/4

Ref.	
FT-0103005	1"
FT-0103006	1" 1/4
FT-0103007	1" 1/2
FT-0103008	2"

TAPONES
PLUG
BOUCHONS

TAPONES DESVAPORIZADORES
OIL FILLING PLUG WITH BREATHER
BOUCHONS DÉVAPORISATEURS

PLÁSTICO CON FILTRO

PLASTIC WITH FILTER
PLASTIQUE AVEC FILTRE



Ref.		Type
VNKPP030604	3/8	PLASTIC PLUG
VNKPP030605	1/2	PLASTIC PLUG
VNKPP030606	3/4	PLASTIC PLUG
VNKPP030607	1"	PLASTIC PLUG

ALUMINIO CON FILTRO

ALUMINIUM WITH FILTER
ALUMINIUM AVEC FILTRE



Ref.	
FT-0102001	1/4
FT-0102002	3/8
FT-0102003	1/2
FT-0102004	3/4
FT-0102005	1"
FT-0102006	1" 1/4
FT-0102007	1" 1/2
FT-0102008	2"

TAPONES DE LLENADO CON FILTRO

FILLING PLUGS WITH FILTER
BOUCHONS DE REMPLISSAGE FILTRE



Ref.	∅	Long.
VNK150001	46	65
VNK150002	80	80



**CAMPANAS,
ACOPLAMIENTOS
Y BRIDAS PARA BOMBAS**
**BELLOUSING, COUPLINGS
AND PUMP FLANGES**
**LANTERNES, ACCOUPLEMENTS ET
BRIDES POUR POMPES**

01 **CAMPANAS, ACOPLAMIENTOS Y
SOPORTE PIE MOTOR**
BELLHOUSING, COUPLINGS AND FOOT
SUPPORT MOTOR
*LANTERNES, ACCOUPLEMENTS ET SUPPORT
PIED MOTEUR*
PÁGINA 178

02 **BRIDA PARA BOMBAS DE
ENGRANAJES**
GEAR PUMPS FLANGES
BRIDES POUR POMPES À ENGRENAJES
PÁGINA 179

CAMPANAS, ACOPLAMIENTOS Y SOPORTE PIE MOTOR
BELLHOUSING, COUPLINGS AND FOOT SUPPORT MOTOR
LANTERNES, ACCOUPLEMENTS ET SUPPORT PIED MOTEUR

CAMPANAS GRUPO 1-2-3

BELLHOUSING GROUP 1-2-3
 LANTERNES GROUPE 1-2-3



Ref.	∅	Type	Rang.
MP-02001	140	Gr. 1	0,17...0,25 CV
MP-02002	160	Gr. 1	0,33...0,50 CV
MP-02003	200	Gr. 1	0,75...2 CV
MP-02009	250	Gr. 1	3...5,5 CV
MP-02005	200	Gr. 2	0,75...2 CV
MP-02010	250	Gr. 2	3...5,5 CV
MP-02017	300	Gr. 2	7,5...12,5 CV
MP-02025	350	Gr. 2	15...30 CV
MP-02011	250	Gr. 3	3...5,5 CV
MP-02018	300	Gr. 3	7,5...12,5 CV
MP-02026	350	Gr. 3	15...30 CV

ACOPLAMIENTOS GRUPO 1-2-3

COUPLINGS GROUP 1-2-3
 ACCOUPLEMENTS GROUPE 1-2-3



Ref.	∅	Type	Rang.
MP-090014	11	Gr. 1	0,17...0,25 CV
MP-090015	14	Gr. 1	0,33...0,5 CV
MP-090016	19	Gr. 1	0,75...1 CV
MP-090017	24	Gr. 1	1,5...2 CV
MP-090018	28	Gr. 1	3...5,5 CV
MP-090002	19	Gr. 2	0,75...1 CV
MP-090003	24	Gr. 2	1,5...2 CV
MP-090004	28	Gr. 2	3...5,5 CV
MP-090005	38	Gr. 2	7,5...12,5 CV
MP-090006	42	Gr. 2	15...20 CV
MP-090007	48	Gr. 2	25...30 CV
MP-090008	28	Gr. 3	3,5...5,5 CV
MP-090009	28	Gr. 3	3,5...5,5 CV
MP-090010	38	Gr. 3	7,5...12,5 CV
MP-090011	42	Gr. 3	15...20 CV
MP-090012	48	Gr. 3	25...30 CV

SOPORTES PIE MOTOR

FOOT SUPPORT MOTOR
 SUPPORT PIED MOTEUR



Ref.	∅
MP-110001	160
MP-110002	200
MP-110003	250
MP-110004	300
MP-110005	350

Consultar otros tipos de campanas y acoplamientos.
 Please request other bellhousing and coupling types.
 Consultez svp d'autres types de lanternes et accouplements.

BRIDA PARA BOMBAS DE ENGRANAJES GEAR PUMPS FLANGES BRIDES POUR POMPES A ENGRENAGES



BRIDAS BOMBAS SALIDA RECTA
 PUMP FLANGES STRAIGHT PORT
 BRIDES POUR POMPES SORTIE DROITE

Ref.	Ø		Type
TO-010001	30	3/8	RF
TO-010002	40	1/2	RF
TO-010003	51	3/4	RF



BRIDAS BOMBAS SALIDA RECTA PROLONGADA
 PUMP FLANGES LONGER STRAIGHT PORT
 BRIDES POUR POMPES SORTIE DROITE PROLONGÉE

Ref.	Ø		Type
TO-020001	30	3/8	RFI
TO-020002	30	1/2	RFI
TO-020003	40	1/2	RFI
TO-020004	40	3/4	RFI
TO-020005	51	1"	RFI



BRIDAS BOMBAS SALIDA CODO 90° RG
 PUMP FLANGES RG 90° ELBOW PORT
 BRIDES POUR POMPES SORTIE COUDE 90° RG

Ref.	Ø		Type
TO-030000	26	3/8	RG
TO-030001	30	3/8	RG
TO-030002	30	1/2	RG
TO-030003	40	1/2	RG
TO-030004	40	3/4	RG
TO-030009	51	3/4	RG
TO-030005	51	1"	RG
TO-030006	56	1"	RG
TO-030007	62	1" 1/4	RG
TO-030008	72	1" 1/2	RG
TO-030010	92	2" 1/2	RG



BRIDAS BOMBAS SALIDA CODO 90° RGB
 PUMP FLANGES RGB 90° ELBOW PORT
 BRIDES POUR POMPES SORTIE COUDE 90° RGB

Ref.	Ø		Type
TO-040007	30	3/8	RGB
TO-040001	35	3/8	RGB
TO-040002	35	1/2	RGB
TO-040003	40	1/2	RGB
TO-040004	40	3/4	RGB
TO-040006	55	3/4	RGB
TO-040005	55	1"	RGB



FILTROS
FILTERS
FILTRES

01 **FILTROS SUMERGIDOS**
SUBMERSIBLE FILTERS
FILTRES SUBMERSIBLES
PÁGINA 182

02 **FILTROS SEMISUMERGIDOS**
SEMI-SUBMERGED FILTERS
FILTRES SEMI-IMMERGÉS
PÁGINA 185

03 **FILTROS EN LINEA**
INLINE FILTERS
FILTRES EN LIGNE
PÁGINA 187

04 **FILTROS PRESIÓN**
PRESSURE FILTERS
FILTRES À PRESSION
PÁGINA 188

05 **FILTROS AIRE**
AIR FILTERS
FILTRES À AIR
PÁGINA 189

FILTROS SUMERGIDOS
SUMERGED FILTERS
FILTRES IMMERGÉS

SUMERGIDOS 125 MICRAS ASPIRACIÓN
SUMERGED 125 MICRON SUCTION
IMMERGÉS 125 MICRON ASPIRATION

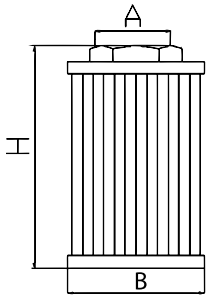

DIMENSIONES			
CODIGO	A(mm)	B (mm)	H (mm)
VNK125005	335	45	40
VNK125010	410	45	75
VNK125015	470	45	105
VNK125025	600	63	441
VNK125050	600	63	140
VNK125075	675	89	145
VNK125100	805	89	145
VNK125130	1010	89	200
VNK125180	810	89	260
VNK125225	1100	140	150
VNK125350	1250	140	215
VNK125500	1500	150	275

Ref.	L		Q (l/min.)
VNK125005	5	3/8	5
VNK125010	10	3/8	10
VNK125015	15	1/2	15
VNK125025	25	3/4	25
VNK125050	50	1"	50
VNK125075	75	1" 1/4	75
VNK125100	100	1" 1/2	100
VNK125130	130	1" 1/2	130
VNK125180	180	2"	180
VNK125225	225	2"	225
VNK125350	350	2" 1/2	350
VNK125500	500	3"	500

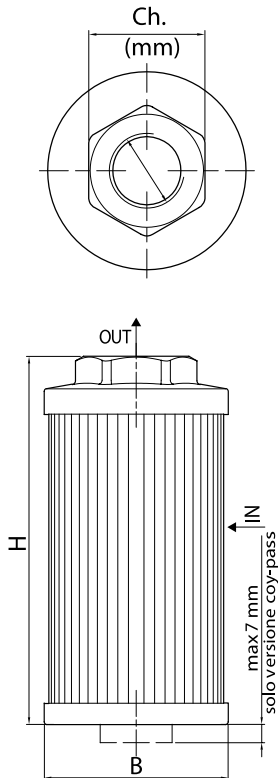
SUMERGIDOS 90 MICRAS ASPIRACIÓN
 SUMERGED 90 MICRON SUCTION
 IMMERGÉS 90 MICRONS ASPIRATION

DIMENSIONES						
GRANDEZZA	A(mm)	B (mm)	H(mm)	Ch(mm)	Peso(kg)	
050-1 G1	G 3/8"	52	79	30	0,11	
050-1 G2	3/8 NPT				0,11	
050-2 G1	G 1/2"				0,11	
050-2 G2	1/2" NPT				0,11	
065-1 G1	G 1/2"	65	110	41	0,19	
065-1 G2	1/2" NPT				0,19	
065-2 G1	G 3/4"				0,22	
065-2 G2	3/4" NPT		0,22			
065-3 G1	G 3/4"		0,24			
065-3 G2	3/4" NPT		0,24			
065-4 G1	G 1"	144	144	0,22		
065-4 G2	1" NPT			0,22		
070-1 G1	G 1/2"	70	95	41	0,18	
070-1 G2	1/2" NPT				0,18	
070-2 G1	G 3/4"				0,17	
070-2 G2	3/4" NPT		0,17			
070-3 G1	G 3/4"		141		141	0,22
070-3 G2	3/4" NPT					0,22
070-4 G1	G1"					0,24
070-4 G2	1" NPT					0,24

DIMENSIONES					
GRANDEZZA	A(mm)	B (mm)	H(mm)	Ch(mm)	Peso(kg)
100-1 G1	G1 1/4"	99	137	69	0,47
100-1 G2	1 1/4" NPT				0,47
100-2 G1	G1 1/2"		127		0,58
100-2 G2	1 1/2" NPT				0,58
100-3 G1	G2"				0,55
100-3 G2	2" NPT	160	0,55		
100-4 G1	G1 1/2"		0,51		
100-4 G2	1 1/2" NPT	130	137	0,51	
100-5 G1	G1 1/2"			0,43	
100-5 G2	1 1/2" NPT		0,43		
140-1 G1	G1 1/2"		160	160	0,7
140-1 G2	1 1/2" NPT				0,7
140-2 G1	G2"	262	262	0,68	
140-2 G2	2" NPT			0,68	
140-3 G1	G2"			0,94	
140-3 G2	2" NPT	272	272	0,94	
140-4 G1	G2 1/2"			1,1	
140-4 G2	2 1/2" NPT	330V	330V	1,1	
140-5 G1	G3"			1	
140-5 G2	3" NPT			1	
140-6 G1	G3"	330V	330V	1,17	
140-6 G2	3" NPT			1,17	

Caudal calculado con fluido de viscosidad de 30 cts
 Flow calculated for fluids with viscosity of 30 cts
 Débit calculé avec des fluides à viscosité de 30 cts



SUMERGIDOS 90 MICRAS ASPIRACIÓN

SUMERGED 90 MICRON SUCTION

IMMERGÉS 90 MICRONS ASPIRATION

Ref.	L		Q (l/min.)
MP-STR0501G1M90	5	3/8	5
MP-STR0502G1M90	15	1/2	15
MP-STR0701G1M90	20	1/2	20
MP-STR0702G1M90	30	3/4	30
MP-STR0703G1M90	45	3/4	45
MP-STR0704G1M90	75	1"	75
MP-STR1001G1M90	100	1" 1/4	100
MP-STR1002G1M90	125	1" 1/4	125
MP-STR1003G1M90	150	1" 1/2	150
MP-STR1004G1M90	300	2"	300
MP-STR1005G1M90	175	1" 1/2	175
MP-STR1402G1M90	350	2"	350
MP-STR1403G1M90	400	2"	400
MP-STR1404G1M90	500	2" 1/2	500
MP-STR1405G1M90	600	3"	600
MP-STR1406G1M90	700	3"	700



SUMERGIDOS RETORNO

SUMERGED RETURN

IMMERGÉS RETOUR

Ref.	L		Q (l/min.)
OMTAFR030	30	1/2	30
OMTAFR060	60	3/4	60
OMTAFR100	100	1"	100
OMTAFR180	180	1" 1/4	180

FILTROS SEMISUMERGIDOS
TANK TOP FILTERS
FILTRES SEMI-IMMÉRÉS
ASPIRACIÓN
 SUCTION
 ASPIRATION

SF2 SERIE 503-504			
Element	Flow l/min	Thread	Weight
M25	400	3" SAE	4,850
M60	480		
M90	480		
M250	480		
M25	550	4" SAE	5,80
M60	650		
M90	650		
M250	650		

SF2 SERIE 505-510			
Element	Flow l/min	Thread	Weight
M25	200	2" SAE	6,0
M60	250		
M90	250		
M250	250		
M25	250	2" 1/2 SAE	7,2
M60	280		
M90	280		
M250	280		

SF2 SERIE 535-540			
Element	Flow l/min	Thread	Weight
M25	450	3" SAE	17,0
M60	550		
M90	550		
M250	550		
M25	700	4" SAE	19,0
M60	800		
M90	800		
M250	800		

Caudal calculado con fluido de viscosidad de 30 cts
 Flow calculated for fluids with viscosity of 30 cts
 Débit calculé avec des fluides à viscosité de 30 cts

Ref.		(μ)
MP-SF2-505AF1	S-3000 2"	
MP-SF2-510AF1	S-3000 2" 1/2	
MP-SF2-515AF1	S-3000 3"	
MP-SF2-520AF1	S-3000 4"	
MP-SF505M60		60
MP-SF505M90		90
MP-SF505M250		250
MP-SF510M60		60
MP-SF510M90		90
MP-SF510M250		250
MP-SF503M60		60
MP-SF503M90		90
MP-SF503M250		250
MP-SF535M60		60
MP-SF535M90		90
MP-SF504M60		60
MP-SF504M90		90
MP-SF504M250		250
MP-SF540M60		60
MP-SF540M90		90
MP-SF540M250		250

FILTROS RETORNO

RETURN FILTERS
FILTRES DE RETOUR



Ref.		(μ)
MP-MPF0301G1	1/2	
MP-MPF1001G2	3/4	
MP-MPF1002G2	3/4	
MP-MPF1002G3	1"	
MP-MPF1811AG1	1" 1/4	
MP-MPF4002AG2	1" 1/2	
MP-MPF4003AG3	2"	
MP-MF0301M60NB		60
MP-MF0301P10NB		10
MP-MF0301P25NB		25
MP-MF1001M60NB		60
MP-MF1001M90NB		90
MP-MF1001P25NB		25
MP-MF1002M25NB		25
MP-MF1002M60NB		90
MP-MF1002M60NB		90
MP-MF1002P10NB		10
MP-MF1002P25NB		25
MP-MF1003P25NB		25
MP-MF1801A10HB		10
MP-MF1801A25HB		25
MP-MF1801M60NB		90
MP-MF1801M60NB		90
MP-MF1801P25NB		25
MP-MF4002M60NB		60
MP-MF4002P10NB		10
MP-MF4002P25NB		25
MP-MF4003A10HB		10
MP-MF4003M60NB		60
MP-MF4003P10NB		10
MP-MF4003P25NB		25

FILTROS EN LÍNEA
IN-LINE
EN LIGNE

MPS SERIE 050-051				
Element	Out Flow l/min	In Flow l/min	Thread	Weight
A03	40	9	-	-
A06	44	11	-	-
A10	48	14	-	-
A25	58	18	3/4	1.0
P10	55	16	-	-
M60-M90	-	24	-	-

MPS SERIE 100-101				
Element	Out Flow l/min	In Flow l/min	Thread	Weight
A03	75	16	-	-
A06	85	19	-	-
A10	110	25	-	-
A25	140	40	1" 1/4	2.2
P10	130	35	-	-
M60-M90	-	65	-	-

MPS SERIE 070-071				
Element	Out Flow l/min	In Flow l/min	Thread	Weight
A03	45	11	-	-
A06	49	13	-	-
A10	53	15	-	-
A25	63	20	3/4	1.3
P10	58	18	-	-
M60-M90	-	26	-	-

MPS SERIE 150-151				
Element	Out Flow l/min	In Flow l/min	Thread	Weight
A03	75	18	-	-
A06	100	22	-	-
A10	115	30	-	-
A25	160	45	1" 1/4	2.2
P10	150	40	-	-
M60-M90	-	68	-	-

Caudal calculado con fluido de viscosidad de 30 cts / Flow calculated for fluids with viscosity of 30 cts / Débit calculé avec des fluides à viscosité de 30 cts

CABEZAL ASPIRACIÓN
 SUCTION FILTER HEAD
 TÊTES D'ASPIRATION

Ref.	
MP-MPS050SG1	3/4
MP-MPS100SG1	1" 1/4

CABEZAL RETORNO
 RETURN BODY
 TÊTES RETOUR

Ref.	
MP-MPS050RG1	3/4
MP-MPS100RG1	1" 1/4
MP-MPS200RG1	1" 1/2

CARTUCHOS ASPIRACIÓN/RETORNO
 SUCTION/RETURN CARTRIDGES
 CARTOUCHES D'ASPIRATION/RETOUR

Ref.	Long.		(μ)
MP-CS050A10AN	145	3/4	10
MP-CS050M60A	145	3/4	60
MP-CS050M90A	145	3/4	90
MP-CS050P10A	145	3/4	10
MP-CS050P25A	145	3/4	25
MP-CS070M60A	210	3/4	60
MP-CS070M90A	210	3/4	90
MP-CS070P10A	210	3/4	10
MP-CS070P25A	210	3/4	25

Ref.	Long.		(μ)
MP-CS100M60A	180	1" 1/4	60
MP-CS100M90A	180	1" 1/4	90
MP-CS100P10A	180	1" 1/4	10
MP-CS100P25A	180	1" 1/4	25
MP-CS150M60A	230	1" 1/4	60
MP-CS150M90A	230	1" 1/4	90
MP-CS150P10A	230	1" 1/4	10
MP-CS150P25A	230	1" 1/4	25

FILTROS DE PRESIÓN PRESSURE FILTERS FILTRES À PRESSION

Caudal calculado con fluido de viscosidad de 30 cts / Flow calculated for fluids with viscosity of 30 cts / Débit calculé avec des fluides à viscosité de 30 cts

FHP SERIE 065				
Element	Out Flow l/min	In Flow l/min	Thread	Weight
A03	18	15	1/2	3,9
A06	20	18		
A10	35	32		
A25	50	48		
T10	-	75		
A03	22	18	1/2	4,2
A06	35	25		
A10	50	45		
A25	75	65		
T10	-	90	3/4	
A03	35	30	3/4	5,7
A06	60	50		
A10	75	65		
A25	90	80		
T10	-	110		

FHP SERIE 135				
Element	Out Flow l/min	In Flow l/min	Thread	Weight
A03	50	35	3,4"	7,5
A06	60	50		
A10	80	60		
A25	100	75		
T10	-	150		
A03	100	80	1"	9,4
A06	110	90		
A10	140	120		
A25	180	150		
T10	-	180		

FHP SERIE 065				
Element	Out Flow l/min	In Flow l/min	Thread	Weight
A03	100	65	1"1/4	14,5
A06	120	80		
A10	140	100		
A25	180	150		
T10	-	200		
A03	210	150	1"1/4	14,5
A06	250	180		
A10	300	220		
A25	350	250		
T10	-	275		

FHP SERIE 065				
Element	Out Flow l/min	In Flow l/min	Thread	Weight
A03	250	225	1"1/2	22,5
A06	280	250		
A10	320	280		
A25	350	340		
T10	-	360		
A03	300	250	1"1/2	25,5
A06	340	275		
A10	375	320		
A25	450	380		
T10	-	450		

CARCASAS BODIES CORPS



Ref.	
MP-FHP0651BAG1	1/2
MP-FHP0651BAG2	3/4
MP-FHP0652BAG2	3/4
MP-FHP0653BAG2	3/4
MP-FHP1351BAG2	1"
MP-FHP1352BAG2	1"
MP-FMP0392BAA7P01	1/2

FILTROS AIRE
PRESSURE FILTERS
FILTRES À PRESSION
FILTROS
 FILTERS
 FILTRES

Ref.	(μ)
MP-HP0651A03AH	3
MP-HP0651A06AN	6
MP-HP0651A10AH	10
MP-HP0651A10AN	10
MP-HP0651A25AN	25
MP-HP0652A06AH	6
MP-HP0652A10AH	10
MP-HP0652A10AN	10
MP-HP0652A25AN	25
MP-HP0653A06AN	6
MP-HP0653A25AN	25
MP-HP1351A06AN	6
MP-HP1351A10AH	10
MP-HP1351A10AN	10
MP-HP1351A25AN	25
MP-HP1351M60AN	60
MP-HP1351M90VN	90
MP-HP1352A03AN	3
MP-HP1352A06AN	6

Ref.	(μ)
MP-HP1352A10AH	10
MP-HP1352A10AN	10
MP-HP1352A25AH	25
MP-HP1352A25AN	25
MP-HP1352B25AN	25
MP-HP3201A10AN	10
MP-HP3201A25AN	25
MP-HP3202A06AH	6
MP-HP3202A10AH	10
MP-HP3202A10AN	10
MP-HP3202A25AN	25
MP-HP3202M60AN	60
MP-HP3203A10AH	10
MP-HP3203A10AN	10
MP-HP3203A25AN	25
MP-HP3204A10AH	10
MP-HP3204A10AN	10
MP-HP3204A25AN	25

INDICADORES
 INDICATORS
 INDICATEURS

Ref.	Type
MP--VS	Optic. - in-line suction filters
MP--V1	Optic. - in-line suction filters
MP--V0	Optic./suction filters
MP--E1	Electric./suction filters
MP--ER	Electric. - in-line return/top tank return
MP--VR	Optic. - in-line return filters
MP--ER	Electric. - in-line return/top tank return
MP--V7	Optic. 5bar - pressure filters
MP--V8	Optic. 7bar - pressure filters
MP--E7	Electric. 5bar - pressure filters
MP--E8	Electric. 7bar - pressure filters

FILTROS AIRE
 AIR FILTERS
 FILTRES À AIR

Ref.		Q (l/min)
MP-SA036G2L40A	3/8	140
MP-SA075G2L40A	3/4	400
MP-SA115G1L40A	1"	850
MP-SA145G1L40A	1" 1/2	1850
MP-SA185G1L40A	2" 1/2	2500

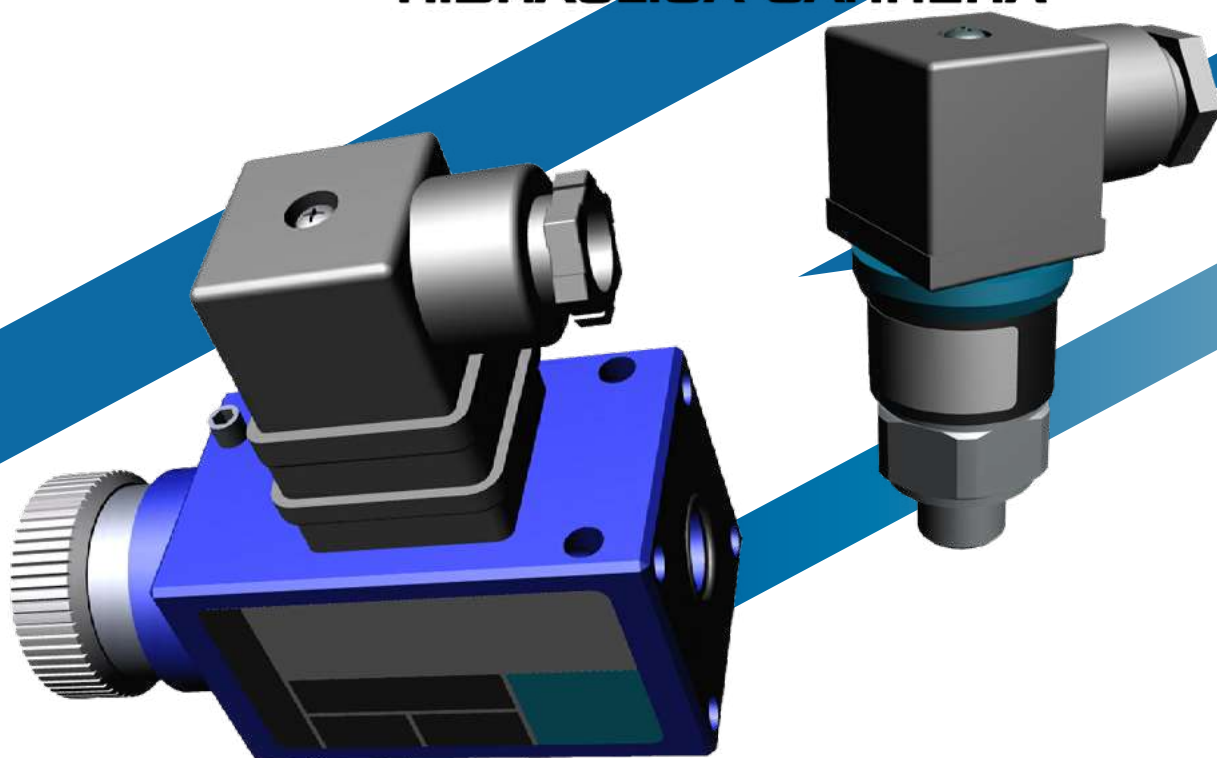

INSTRUMENTACIÓN
MEASUREMENT CONTROL
MESURE ET CONTRÔLE

01 **MANÓMETROS WIKA**
PRESSURE GAUGES
MANOMÈTRES
PÁGINA 192

02 **MANÓMETROS VINCKE**
PRESSURE GAUGES
MANOMÈTRES
PÁGINA 194

03 **VACUÓMETROS**
VACUUM GAUGES
VACUOMÈTRES
PÁGINA 195

04 **ACCESORIOS PARA MANÓMETROS Y
VACUÓMETROS**
ACCESORIES
ACCESSOIRES
PÁGINA 195

05 **PRESOSTATOS**
PRESSURE SWITCHES
PRESSOSTATS
PÁGINA 196

06 **TRANSDUCTORES**
TRANSDUCERS
TRANSDUCTEURS
PÁGINA 197

07 **PROTECTORES**
GAUGE ISOLATORS
PROTECTEURS
PÁGINA 197

08 **SELECTORES**
PRESSURE SELECTOR VALVES
SÉLECTEURS
PÁGINA 197

09 **MALETINES DE COMPROBACIÓN**
TESTING UNITS
VALISES VÉRIFICATION
PÁGINA 197

10 **DISPLAY DIGITAL**
DIGITAL DISPLAY
AFFICHAGE NUMÉRIQUE
PÁGINA 197

MANÓMETROS WIKA WIKA PRESSURE GAUGES MANOMÈTRES WIKA



DOBLE ESCALA BAR/PSI Ø 63mm CON GLICERINA VERTICALES 1/4 BSP
DUAL SCALE BAR/PSI Ø 63MM GLYCERINE FILLED LOWER CONNECTION 1/4 BSP
DOUBLE ÉCHELLE BAR/PSI Ø 63mm À GLYCÉRINE VERTICAL 1/4 BSP

Ref.	Rang.
WIK6320001	1
WIK6320002	1,6
WIK6320003	2,5
WIK6320004	4
WIK6320006	6
WIK6320010	10
WIK6320016	16
WIK6320025	25

Ref.	Rang.
WIK6320040	40
WIK6320060	60
WIK6320100	100
WIK6320160	160
WIK6320250	250
WIK6320400	400
WIK6320600	600
WIK6321000	1000



ESCALA BAR Ø 63mm SECOS VERTICALES 1/4 BSP
SCALE BAR Ø 63MM LOWER CONNECTION 1/4 BSP
ÉCHELLE BAR Ø 63mm SANS GLYCÉRINE VERTICAL 1/4 BSP

Ref.	Rang.
WIK6300001	1
WIK6300002	1,6
WIK6300003	2,5
WIK6300004	4
WIK6300006	6

Ref.	Rang.
WIK6300010	10
WIK6300016	16
WIK6300025	25
WIK6300040	40
WIK6300060	60



DOBLE ESCALA BAR/PSI Ø 63mm CON GLICERINA POSTERIORES 1/4 BSP
DUAL SCALE BAR/PSI Ø 63MM GLYCERINE FILLED BACK CONNECTION 1/4 BSP
DOUBLE ÉCHELLE BAR/PSI Ø 63mm AVEC GLYCÉRINE ARRIÈRE 1/4 BSP

Ref.	Rang.
WIK6330001	1
WIK6330002	1,6
WIK6330003	2,5
WIK6330004	4
WIK6330006	6
WIK6330010	10
WIK6330016	16
WIK6330025	25

Ref.	Rang.
WIK6330040	40
WIK6330060	60
WIK6330100	100
WIK6330160	160
WIK6330250	250
WIK6330400	400
WIK6330600	600
WIK6331000	1000



ESCALA BAR Ø 63mm SECOS POSTERIORES 1/4 BSP
SCALE BAR Ø 63MM BACK CONNECTION 1/4 BSP
ÉCHELLE BAR Ø 63mm SANS GLYCÉRINE ARRIÈRE 1/4 BSP

Ref.	Rang.
WIK6310001	1
WIK6310002	1,6
WIK6310003	2,5
WIK6310004	4
WIK6310006	6

Ref.	Rang.
WIK6310010	10
WIK6310016	16
WIK6310025	25
WIK6310060	60

DOBLE ESCALA BAR/PSI Ø 100mm CON GLICERINA VERTICALES 1/2 BSP

DUAL SCALE BAR/PSI Ø 100MM GLYCERINE FILLED LOWER CONNECTION 1/2 BSP

DOUBLE ÉCHELLE BAR/PSI Ø 100mm AVEC GLYCÉRINE VERTICAL 1/2 BSP

Ref.	Rang.
WIK1020001	1
WIK1020002	1,6
WIK1020003	2,5
WIK1020004	4
WIK1020006	6
WIK1020010	10
WIK1020016	16
WIK1020025	25

Ref.	Rang.
WIK1020040	40
WIK1020060	60
WIK1020100	100
WIK1020160	160
WIK1020250	250
WIK1020400	400
WIK1020600	600
WIK10201000	1000

ESCALA BAR Ø 100mm SECOS VERTICALES 1/2 BSP

SCALE BAR Ø 100MM LOWER CONNECTION 1/2 BSP

ÉCHELLE BAR Ø 100mm SANS GLYCÉRINE VERTICAL 1/2 BSP

Ref.	Rang.
WIK1000001	1
WIK1000002	1,6
WIK1000003	2,5
WIK1000004	4
WIK1000006	6

Ref.	Rang.
WIK1000010	10
WIK1000016	16
WIK1000025	25
WIK1000040	40

DOBLE ESCALA BAR/PSI Ø 100mm CON GLICERINA POSTERIORES 1/2 BSP

DUAL SCALE BAR/PSI Ø 100MM GLYCERINE FILLED BACK CONNECTION 1/2 BSP

DOUBLE ÉCHELLE BAR/PSI Ø 100mm AVEC GLYCÉRINE ARRIÈRE 1/2 BSP

Ref.	Rang.
WIK1040010	10
WIK1040016	16
WIK1040025	25
WIK1040040	40
WIK1040060	60
WIK1040100	100

Ref.	Rang.
WIK1040160	160
WIK1040250	250
WIK1040400	400
WIK1040600	600
WIK10401000	1000

ESCALA BAR Ø 100mm SECOS POSTERIORES 1/2 BSP

SCALE BAR Ø 100MM BACK CONNECTION 1/2 BSP

ÉCHELLE BAR Ø 100mm SANS GLYCÉRINE ARRIÈRE 1/2 BSP

Ref.	Rang.
WIK1010002	1,6
WIK1010004	4
WIK1010006	6
WIK1010010	10
WIK1010040	40

MANÓMETROS VINCKE VINCKE PRESSURE GAUGES MANOMÈTRES VINCKE

MANÓMETROS Ø 63mm CON GLICERINA VERTICALES 1/4 BSP

PRESSURE GAUGES Ø 63MM GLYCERINE FILLED LOWER CONNECTION 1/4 BSP

MANOMÈTRES Ø 63mm AVEC GLYCÉRINE VERTICAL 1/4 BSP



Ref.	Rang.
INS6320001	1
INS6320002	1,6
INS6320003	2,5
INS6320004	4
INS6320006	6
INS6320010	10
INS6320016	16
INS6320025	25
INS6320040	40
INS6320060	60
INS6320100	100
INS6320160	160
INS6320250	250
INS6320400	400
INS6320600	600

MANÓMETROS Ø 63mm CON GLICERINA POSTERIORES 1/4 BSP

PRESSURE GAUGES Ø 63MM GLYCERINE FILLED BACK CONNECTION 1/4 BSP

MANOMÈTRES Ø 63mm AVEC GLYCÉRINE ARRIÈRE 1/4 BSP



Ref.	Rang.
INS6330001	1
INS6330002	1,6
INS6330003	2,5
INS6330004	4
INS6330006	6
INS6330010	10
INS6330016	16
INS6330025	25
INS6330040	40
INS6330060	60
INS6330100	100
INS6330160	160
INS6330250	250
INS6330315	315
INS6330400	400

VACUÓMETROS
VACUUM GAUGES
VACUOMÈTRES

VERTICAL ROSCA BSP 1/4 CON GLICERINA

 LOWER CONNECTION 1/4 BSP THREAD GLYCERINE FILLED
 VERTICAL FILETAGE BSP 1/4 À GLYCÉRINE

Ref.	∅	Rang.
WIK0100005	63	-1 a 0

VERTICALES ROSCA BSP SECOS

 LOWER CONNECTION BSP THREAD
 VERTICAL FILETAGE BSP

Ref.	∅		Rang.
WIK0100003	63	1/4	-1 a 0
WIK0100001	100	1/2	-1 a 0

POSTERIOR ROSCA BSP 1/4 CON GLICERINA

 BACK CONNECTION 1/4 BSP THREAD GLYCERINE FILLED
 ARRIÈRE FILETAGE BSP 1/4 AVEC GLYCÉRINE

Ref.	∅	Rang.
WIK0100006	63	-1 a 0

POSTERIORES ROSCA BSP SECOS

 BACK CONNECTION BSP THREAD
 ARRIÈRE FILETAGE BSP

Ref.	∅		Rang.
WIK0100004	63	1/4	-1 a 0
WIK0100002	100	1/2	-1 a 0

ACCESORIOS PARA MANÓMETROS Y VACUÓMETROS
ACCESORIES FOR PRESSURE AND VACUUM GAUGES
ACCESOIRES MANOMÈTRES ET VACUOMÈTRES

BORDES PARA PANEL / ESTRIBOS Y PROTECTORES DE GOMA

 FRONTAL FLANGES/ CLAMPS AND RUBBER COVERS
 COLLIERS ET PROTECTEURS CAOUTCHOUC

Ref.	∅	Type
WIK0300001	63	frontal flanges
WIK0300003	100	frontal flanges
WIK0300002	63	clamps
WIK0300004	100	clamps
WIK0300005	63	rubber covers
WIK0300006	100	rubber covers

PRESOSTATOS PRESSURE SWITCHES PRESSOSTATS



PRESOSTATOS NORMALMENTE ABIERTO DE 1/4 DE MEMBRANA

MEMBRANE PRESSURE SWITCHES NORMALLY OPEN 1/4
PRESSOSTATS NORMALEMENT OUVERTS DE 1/4 - MEMBRANE

Ref.	Rang.	
INSPRE01001	1...12	25
INSPRE01002	5...50	200



PRESOSTATOS NORMALMENTE ABIERTO DE 1/4 DE PISTÓN

PISTON PRESSURE SWITCHES NORMALLY OPEN 1/4
PRESSOSTATS NORMALEMENT OUVERTS DE 1/4 - PISTON

Ref.	Rang.	
INSPRE01003	10...100	300
INSPRE01004	20...200	300
INSPRE01005	50...400	600



PRESOSTATOS CONMUTABLES DE 1/4 DE MEMBRANA

MEMBRANE COMMUTABLE PRESSURE SWITCHES 1/4
PRESSOSTATS COMMUTABLES DE 1/4 - MEMBRANE

Ref.	Rang.	
INSPRE02001	1...12	25



PRESOSTATOS CONMUTABLES DE 1/4 DE PISTÓN

PISTON COMMUTABLE PRESSURE SWITCHES 1/4
PRESSOSTATS COMMUTABLES DE 1/4 - PISTON

Ref.	Rang.	
INSPRE02002	5...50	200
INSPRE02003	10...100	300
INSPRE02004	20...200	300
INSPRE02005	50...400	600



PRESOSTATOS CONMUTABLES DE PISTÓN CON PLACA Y ROSCA HEMBRA BSP 1/4

PISTON PRESSURE SWITCHES ON SUBPLATED 1/4 FEMALE THREAD
PRESSOSTATS COMMUTABLES PISTON AVEC PLAQUE ET FILETAGE FEMELLE BSP 1/4

Ref.	Type	Rang.
INSPRE03001	K5	2...40
INSPRE03002	K5	5...100
INSPRE03003	K5	20...200
INSPRE03004	K5	30...300
INSPRE03005	K5	40...400

TRANSDUCTORES A10 4-20mA 10.30v
TRANSDUCERS A10 4-20MA 10.30V
TRANSDUCTEURS A10 4-20mA 10.30v

Ref.	Type	Rang.
WIK0400001	A-10	1
WIK0400006	A-10	6
WIK0400010	A-10	10
WIK0400025	A-10	25
WIK0400040	A-10	40
WIK0400060	A-10	60
WIK0400100	A-10	100
WIK0400160	A-10	160
WIK0400250	A-10	250
WIK0400400	A-10	400

PROTECTORES
GAUGE ISOLATORS
PROTECTEURS

Ref.	Type	Type
FT-030001	M-H 1/4	FT290
FT-030002	M-H 1/4	FT291
FT-030003	M-H 1/4	FT299

SELECTORES
PRESSURE SELECTOR VALVES
SÉLECTEURS

Ref.	Type	Type
MP-SM1-3G50A	H 1/4	3P+1T
MP-SM1-6G50A	H 1/4	6P+1T

MALETINES DE COMPROBACIÓN
TESTING UNITS
VALISES DE VÉRIFICATION

Ref.	Type
WIK150001	VINCKE
WIK150002	WIKA

DISPLAY DIGITAL
DIGITAL DISPLAY
AFFICHAGE NUMÉRIQUE

Ref.	Type
WIK0400000	AAI-1

PUESTA EN MARCHA Y MANTENIMIENTO DE COMPONENTES HIDRÁULICOS VINCKE

Motores, bombas, válvulas y distribuidores

Para garantizar el buen funcionamiento de los componentes hidráulicos, se ruega tener en cuenta:

Los datos técnicos en el catálogo Vincke. Indicaciones generales para la puesta en marcha de instalaciones hidráulicas.

Cumplir las siguientes indicaciones:



1. FILTRACIÓN

Las tuberías y accesorios nunca están limpios antes del montaje y deben, por tanto, siempre limpiarse inmediatamente antes de la instalación.

Los tapones de cierre instalados en todas las bombas, motores, válvulas, etc. no deben ser retirados hasta justo el momento de ser instalados.

Se recomienda la filtración del aceite según la tabla TT105 a través de una unidad de filtrado de llenado.

Niveles de limpieza ISO mínimos recomendados por VINCKE

DETERMINACIÓN DE LA FINURA DEL FILTRO			
COMPONENTES	Clase de pureza según		Finura filtro recomendada en µm
	NAS 1638	ISO 4406	
Bomba engranajes	10	19/16	25
Bomba pistones	1	19/16	25
Bomba paletas	10	19/16	25
Motor hidráulico	1	19/16	25
Válvulas On/Off	1	19/16	25
Válvulas proporcionales	9	18/15	10

TT105

Según estudios realizados el nivel de limpieza promedio de un lubricante nuevo es ISO 20/18/16

El aceite del sistema debe ser filtrado antes del llenado a través de filtros, normalmente 5 micras, pero en cualquier caso no mayor de 10 micras nominal.

Se recomienda consultar a su proveedor de fluido hidráulico la vida útil de éste.

Ejemplos de daño causados por partículas en el lubricante:

Agarrotamiento del rotor de una bomba de paletas, ocasionado por elevación anormal de la temperatura, a causa de la fricción debida a la presencia de partículas en el aceite.

La principal causa de avería de los componentes de un circuito hidráulico viene dada por suciedad en el aceite, producido por el deterioro del mismo, las altas temperaturas de trabajo, una falta de mantenimiento.

Influencia del nivel de limpieza del lubricante en la vida de componentes hidráulicos.

Alrededor del 80 % de los daños de los componentes de un sistema hidráulico se deben a la presencia de partículas en el lubricante.



Para medir el nivel de limpieza de los lubricantes hidráulicos se han establecido varias normas internacionales, entre las cuales una de las más conocidas es la ISO 4406 que toma como base el número de partículas > 4 micras, > 6 micras y > 14 micras presentes en 1 mililitro de aceite.

2. PUESTA EN MARCHA

Sentido de giro

Observar la flecha de sentido de giro. Ensayo de un elemento lleno de aceite hidráulico. Una conexión y desconexión breve evita deterioros en caso de sentido de giro erróneo.

Llenado

En las bombas y los motores se deben llenar las recamaras antes de proceder a arrancar.

Arranque

Conectar y desconectar brevemente el motor para obtener un purgado suave. Cuando la bomba trabaja uniformemente, marchar a carga plena.

Previamente se debe purgar la línea de presión para permitir un llenado ccompleto de la bomba. El nivel de fluido en el tanque al arrancar no debe ser inferior al mínimo de aspiración.

Regulación de presión

Seleccionar el ajuste respectivo más bajo en la puesta en marcha. Aumentar progresivamente hasta los valores exigidos.

Mantenimiento

Frecuencia, las condiciones de servicio definen los intervalos periódicos de mantenimientos.

Sujeción, controlar el alineamiento correcto de motores, bombas y conductos a presión y temperatura de servicio normales.

Filtros

Controlar los indicadores de ensuciamiento y los filtros de aspiración. El fluido hidráulico debe ser drenado anualmente.

Desgaste prematuro en cuerpo y engranajes de una bomba de engranajes externos

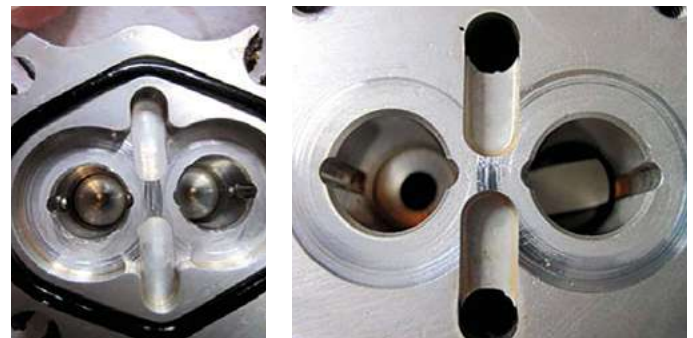

Si el usuario de un equipo no sigue esta recomendación el resultado será la reducción del tiempo de vida útil del mismo.

START-UP AND MAINTENANCE OF VINCKE HYDRAULIC COMPONENTS

Motors, pumps, valves and monobloc directional control valves

To guarantee an optimum performance of the hydraulic components, please take into account: The technical data of the Vincke catalogue. General instructions for the start-up of the hydraulic power installation. Meet the following guidelines:



1. FILTRATION

The pipelines and accessories are never clean before assembly, they therefore, always have to be cleaned immediately before their installation.

The plastic protection plugs installed in all pumps, motors, valves, etc. should not be removed until they are installed. Oil filtration is recommended according to table TT105 through a filter filling unit.

Minimum ISO cleaning levels recommended by VINCKE

DETERMINATION OF FILTER FINENESS			
COMPONENTS	Purity class according to		Recommended filter fineness in µm
	NAS 1638	ISO 4406	
Gear pumps	10	19/16	25
Piston pumps	1	19/16	25
Vane pumps	10	19/16	25
Hydraulic motors	1	19/16	25
On/Off Valves	1	19/16	25
Proportional valves	9	18/15	10

TT105

According to studies carried out the average cleaning level of a new lubricant is ISO 20/18/16
 The oil of the system must be filtered prior to filling through filters, usually 5 microns, but in any case, no more than 10 microns nominal.
 We recommend consulting your hydraulic fluid supplier for its usable life.

Examples of damage caused by particles in the lubricant:

Rotor seizure of a vane pump, caused by abnormal temperature rise, due to the friction from the presence of particles in the oil.

The main cause of component failure of a hydraulic circuit is due to dirt in the oil, produced by the deterioration of the same, high working temperatures, a lack of maintenance.

Influence of the cleaning level of the lubricant in the life of hydraulic components

Around 80 % of component damage of a hydraulic system is due to the presence of particles in the lubricant.



Several international standards have been established to measure the level of cleanliness of hydraulic lubricants, among which one of the best known is ISO 4406, which is based on the number of particles > 4 microns, > 6 microns and > 14 microns present in 1 millilitre of oil.

2. START-UP

Sense of rotation

Observe the sense of rotation arrow. Test of an element filled with hydraulic oil. A connection and brief disconnection avoids deteriorations in case of erroneous sense of rotation.

Filling

Pumps and motors must be filled with oil before starting.

Start-up

Briefly start and stop the motor to ensure smooth priming. Once the pump runs smoothly, switch to full load.

The pressure line must be purged in advance to allow complete filling of the pump. At start-up, the fluid level in the tank must not be below the minimum suction level.

Pressure regulation

At start-up select the lowest respective adjustment. Increase progressively up to the required values.

Maintenance

Frequency: service conditions define the periodic maintenance intervals.

Fastening: check the correct alignment of motors, pumps and pressure pipes and normal temperature of service.

Filters

Check the pollution indicators and the suction filters. The hydraulic fluid must be drained annually.

Premature wear on body and gears of an external gear pump.

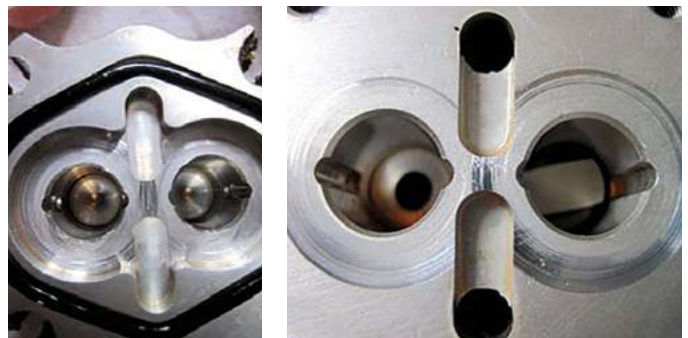

If the user of an equipment does not follow these recommendations the result will be a reduction in the useful life of the same.

MISE EN SERVICE ET MAINTENANCE DES COMPOSANTS HYDRAULIQUES VINCKE

Moteurs, pompes, valves et distributeurs

Afin de garantir le bon fonctionnement des composants hydrauliques VINCKE veuillez tenir compte des points suivants sup: Les données techniques du catalogue Vincke. Les indications générales pour la mise en service des installations hydrauliques. Accomplir les indications suivantes :



1. FILTRATION

Les tuyaux et les accessoires ne sont jamais propres avant le montage, donc, il faut toujours les nettoyer immédiatement avant leur installation.

Les bouchons d'étanchéité installés dans toutes les pompes, moteurs, valves, etc. ne doivent seulement être enlevés juste avant d'être installés.

Il est recommandé de filtrer l'huile selon la table TT105 à travers une unité de filtrage de remplissage.

Niveaux de propreté ISO minimaux recommandés par VINCKE

DÉTERMINATION DE LA FINESSE DU FILTRE			
COMPOSANTS	Clase de pureté selon		Finesse du filtre recommandée en µm
	NAS 1638	ISO 4406	
Pompe à engrenages	10	19/16	25
Pompe à pistons	1	19/16	25
Pompe à palettes	10	19/16	25
Moteur hydraulique	1	19/16	25
Valve On/Off	1	19/16	25
Valves proportionnelles proportionnelles	9	18/15	10

TT105

Selon des études réalisées le niveau moyen de propreté d'un nouveau lubrifiant est ISO20/18/16.

L'huile du système doit être filtrée avant le remplissage à travers des filtres, généralement 5 microns, mais en tout cas, jamais supérieure à 10 microns nominal. Il est recommandé de consulter auprès de votre fournisseur de fluide hydraulique la vie utile de celui-ci.

Exemples de dommages causés par des particules dans le lubrifiant:

Grippage du rotor d'une pompe à palettes occasionné par une élévation anormale de la température, à cause de la friction due à la présence de particules dans l'huile.

La cause principale de panne des composants d'un circuit hydraulique vient de la saleté dans l'huile, produite par sa détérioration même, les hautes températures de travail, un manque de maintenance de celui-ci.

Influence du niveau de propreté du lubrifiant sur la vie des composants hydrauliques

Environ 80 % des dommages des composants d'un système hydraulique sont dus à la présence de particules dans le lubrifiant.



Pour mesurer le niveau de propreté des lubrifiants hydrauliques plusieurs normes internationales ont été mises en place, l'une des plus connues est le ISO4406 qui est basée sur le nombre de particules > 4 microns, > 6 microns et > 14 microns présentes dans 1 ml d'huile.

2. MISE EN SERVICE

Le Sens de rotation

Observer la flèche du sens de rotation. Essai d'un élément rempli d'huile hydraulique. Une brève connexion et déconnexion évite des dommages en cas de sens de rotation erroné.

Remplissage

Les pompes et les moteurs doivent être remplis avant de démarrer.

Démarrage

Connecter et déconnecter brièvement le moteur pour obtenir une purge en douceur. Lorsque la pompe fonctionne de manière uniforme, marcher à pleine charge. Précédemment il faut purger la ligne de pression pour permettre un remplissage complet de la pompe. Le niveau de liquide dans le réservoir au moment du démarrage ne doit pas être inférieur au minimum d'aspiration.

Régulation de pression

Lors de la mise en service sélectionnez le réglage correspondant le plus bas. Augmenter progressivement jusqu'aux valeurs exigées.

Maintenance

Fréquence: les conditions de service définissent les intervalles périodiques de maintenance.

Fixation: contrôler l'alignement correct des moteurs, des pompes et des conduits à pression et la température de service normale.

Filtres

Contrôler les indicateurs d'encrassement et les filtres d'aspiration. Le fluide hydraulique doit être drainé chaque année.

Usure prématurée dans un corps et des engrenages d'une pompe d'engrenages externes.



Si l'utilisateur d'un équipement ne suit pas cette recommandation le résultat sera la réduction du temps de vie utile de celui-ci.

DESDE
SINCE
DEPUIS

1983



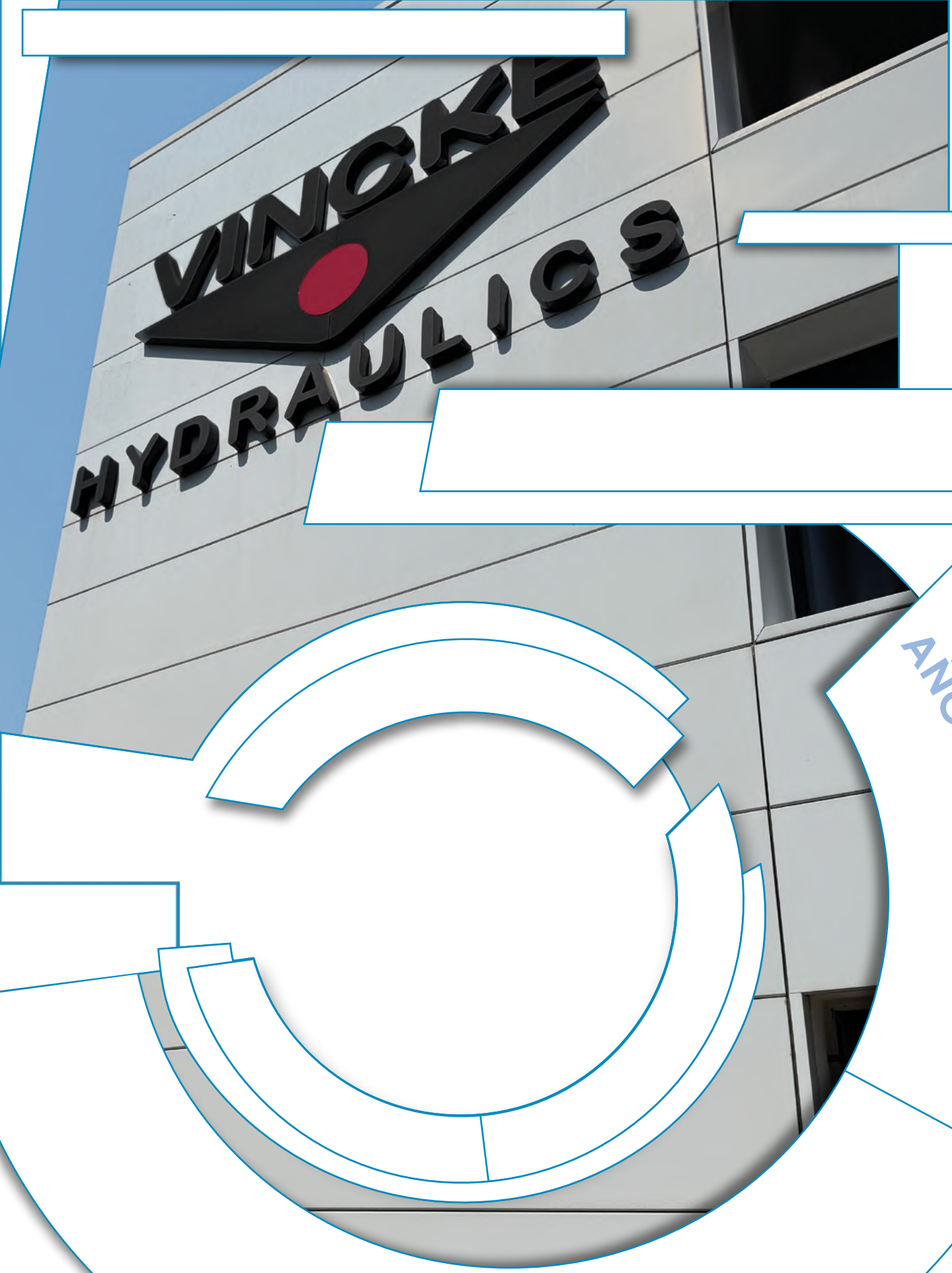

AÑOS YEARS ANNÉES



HIDRAULICA CARRERA

**TARIFA / PRICE LIST / TARIF
AS0026**



vinckehydraulics.com